The Weather
Snow and colder tonight; Tuesday fair and colder.

THE SALEM NEWS.

Last Edition
3:30 P. M.

22D YEAR. NO. 297. SALEM. OHIO. MONDAY. DECEMBER 19, 1910. TWO CENTS.

AGED MAN WAS DEAD; FROZEN

FOUND BY NEIGHBORS IN LISBON SATURDAY.

HE HAD NOT BEEN SEEN

Suspicions of Girl Who Lived Near Became Aroused and An Investigation—Probably Died From Heart Failure—No Living Relatives.

Lisbon, Dec. 19.—Sitting crouched over a stove in which was only the ashes of a dead fire, Robert Perdue, aged 75, was found late Saturday afternoon with his body frozen stiff, in his cottage home on East High street, he having been dead many hours. An alarm was at once given to the police and Sheriff Davidson who at once took charge of the body having the same taken to an undertaking establishment and prepared for burial.

The deceased lived by himself in a small cottage on High street, for many years. In 1898 his faithful wife died and as he has no living relatives he continued to live in the tiny cottage. Neighbors were kind to the old man who always seemed to enjoy the best of health.

Saturday morning, May Reed, the 12-year-old daughter of Mr. and Mrs. K. V. Reed missed the old gentleman's appearance from his usual duties about his tiny house. The little girl finally confided her suspicions to her mother, that something must be wrong with Mr. Perdue. Inquiry around the neighborhood revealed the fact that he had not been seen since late Thursday evening and mustering up her courage, Mrs. Reed and her daughter went to the little cottage. Their rapping brought no response and they ventured to open the door. They saw Mr. Perdue sitting before the stove with his pipe clasped in his hand but the second look convinced them that he was dead. Without disturbing the body they notified their neighbors and later the proper officials who took charge of the remains.

From the position of the body it is evident that after eating his breakfast on Friday morning had seated himself to smoke his pipe and while thus seated had been seized with some attack and had frozen to death before his numbed senses had returned to normal. Plenty of fuel was found in a small shed on the premises and food in the kitchen. As he was seen Thursday evening and his lamp was filled with oil and unlighted it is thought that the death occurred Friday morning.

As far as can be ascertained Mr. Perdue has no living relative to take charge of his body and in case none are discovered the county authorities will take charge of his estate and provide for his burial.

MANY RELIGIONS ARE REPRESENTED AT O. S. U.

Columbus, Dec. 19.—The religious affiliations of the students at the Ohio State university embrace practically every type of religion extant. These religions are among those professed by te students: Shintoism, Hindu, Armenian, Mennonite, Mormon, Seventh Day Adventist, Greek Catholic, Swedenborgian, Uniterian, Universalist, Quakers. The diversified religious beliefs is due to the fact that students attend the university from every corner of the globe.

Six Days to Xmas

DEC. 19

About Time to Order That Christmas Tree

Many Deaths Due to The Bursting of Gas Tanks

New York City, Dec. 19.—(Special.)—The bursting of two acetylene gas tanks caused an explosion at a power house on the New York Central railroad at Fiftieth street today. A passing street car was blown off the tracks and five passengers were crushed to death when it crashed against the pavement. Twenty men were working in the power house and it is thought that not any escaped death. Thirteen bodies have been recovered so far. Considerable damage was done to surrounding buildings.

Congressman Who May Boss Panama Canal Zone

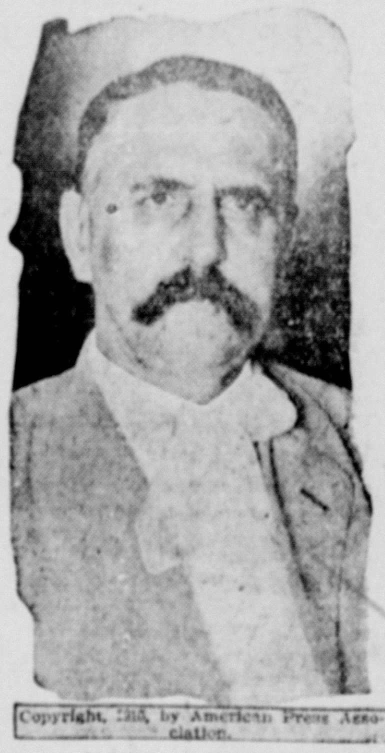
Copyright, 1910, by American Press Association.

JAMES A. TAWNEY.

Farm Subjects Of Interest To Be Discussed

Below is given the program for the Northeastern Columbiana county farmers' institute, which will be held Friday and Saturday, December 30 and 31, in the Presbyterian church at New Waterford, the hours being arranged according to eastern time. Those in attendance will be expected to come prepared to ask questions in every discussion that interests them:

Friday, 9:30 a. m.

9:30, music, quartet; 9:40, invocation, Rev. J. M. Carter; 9:50, address of welcome, Rev. J. H. Conkle; 10:10, music, G. W. Armstrong; 10:20, "Leguminous Plants and Their Use," C. W. Montgomery; 10:50, discussion, open to every one; 11, "Manures and Fertilizers," J. S. Brigham; 11:30, discussion open to every one; 11:40, appointment of committees, by the president; 11:50, music, quartet.

Friday, 1 p. m.

1:00, music, quartet; 1:10, "Planting and Growing an Orchard," F. H. Ballou, assistant horticulturist at Ohio experiment station; 1:40, "Keeping a Record of the Dairy," M. O. Busby, dairyman at Ohio experiment station; 2:10, music, Carle and Mary Koch; 2:20, "Making Productive a Run-down Farm," C. W. Montgomery; 2:50, discussion, open to everyone; 23:00, "The Farmer's Share," Rev. A. W. Herrold; 3:20, "Soil Fertility and Tillage," J. S. Brigham; 3:50, discussion, open to every one; 4:00, "Clover Boosts," C. W. Montgomery; 4:15, discussion, open to every one; 4:25, music, quartet.

Friday, 7:30 p. m.

7:30, music, quartet; 7:40, solo, Miss Avis Hisey; 7:50, "Experiment Station and College of Agriculture," C. W. Montgomery; 8:05, solo, Miss Marcella Hisey; 8:15, "Making the Farm Home Attractive," J. S. Brigham; 9:05, "The Department of Agriculture, C. W. Montgomery; 9:25, music, quartet; 9:35, "Some Remarks on the home, Rev. J. H. Conkle; 9:55, music, orchestra.

Saturday, 9 a. m.

9:00, invocation, Rev. J. H. Conkle; 9:10, music, orchestra; 9:20, "Poultry," C. W. Montgomery; 9:50, discussion, open to every one; 10, "Needed Laws and Legislation," J. C. Brigham; 10:15, discussion, open to every one; 10:25, "Thistle Knocks," C. W. Montgomery; 10:40, discussion, open to every one; 10:50, "How to Make a Successful Institute, J. S. Brigham; 11:05, discussion, open to every one; 11:15, music, orchestra; 11:25, "Our Corn Crop," J. S. Brigham; 11:55, discussion, open to every one; 12:05, music, G. W. Armstrong; 12:15, music, orchestra.

Saturday, 1:00 p. m.

1:00, music, orchestra; 11:6, election of officers and report of resulution committee; 1:30, "The Millers' Interest in Agricultural Improvement," H. W. Fish, secretary the Ohio State Millers' association; 2:00, music, Miss Bessie Cutshall; 2:19, "The Silo, Its Origin and History," Oliver Brumbaugh, manufacturer of silos, Louisville, O.; 2:40, music, orchestra; 2:50, "Fruits and Vegetables," J. S. Brigham; 3:20, discussion, open to every one; 3:30, music, orchestra; 3:40, "Commercial Fruit Growing," C. W. Montgomery; 4:10, discussion, open to every one; 4:20, miscellaneous business; 4:40, music, orchestra; 4:50, adjournment.

A NEW ENDOWMENT PLAN FOR MT. UNION

Alliance, Dec. 19.—The trustees of Mt. Union college have empowered President W. H. McMaster to employ Coach R. H. Dawson as director of athletics at the college, and as coach for the basketball and football teams. He will have charge of the gymnasium and will organize classes in physical training there.

The trustees have approved a plan for an Endowment league for the college. This is along the lines of the living endowment idea so successfully used at Oberlin. Prof. Brewster, who is a graduate of Oberlin, suggested the idea, which was presented by President McMaster.

The plan is for the payment of five per cent upon a certain amount of money per annum. The principal cannot be collected and the donor may on giving 30 days' notice be excused from payment for any one year. On giving 60 days' notice the donor may withdraw from the league.

A petition was presented to the trustees from the faculty asking that the academic year close with commencement time instead of at the end of the summer term. As the contracts are now made, the teachers are held for summer school. This important change of policy was held over to be voted upon by a full board.

GIVEN THREE DEGREES BY THE ORDER OF JOLLIERS

Lisbon, Dec. 19.—Some time ago County Clerk D. A. Davidson, who was hurridly making out summons for witnesses and principals for a suit in common pleas court made a slight mistake and signed one of them as Attorney D. A. Davidson. The paper went into the hands of the sheriff and some of his deputies who saw the signature with the new title and put their friends wise to the mistake. The other morning Mr. Davidson received through the mail 50 postcards in which congratulations were extended for having passed the bar examination and requests for him to act as counsel in some preposterous lawsuit. Everyone who could get loose from his duties was present in the clerk's office when the cards were delivered and assisted in putting the mortified clerk through the third degree of independent order of jolliers.

Mr. and Mrs. Harry Huntington, of Portland, Ore., arrived from Sandusky Sunday evening. Mrs. Huntington, who has been visiting her mother, Mrs. Jesse Kepner, of Broadway, went to Toledo last week and met Mr. Huntington upon his arrival from the west. In Sandusky they visited Mr. Huntington's parents.

Miss Amelia Moriau, of Alliance, returned home Monday after several weeks spent visiting Mrs. Amelia Hole, of Seventh street.

ARRESTS WILL FOLLOW IF THE BAN ON GAMBLING DEVICES IS NOT HEEDED

Since the ban was placed upon candy-card games, dice shaking and other forms of alleged gambling in a number of Salem stores several days ago, the practice has been continued in some quarters, where, in fact it never ceased. The order for the disposal of such games came at the demand of one local merchant who, it is understood, is arranging to file an affidavit for the arrest of those who have not heeded the orders.

JOHN D.'S RED CROSS SEALS

New York, Dec. 19.—John D. Rockefeller is the largest purchaser of Red Cross seals in the United States. His order filled by the New York Red Cross society, was for 50,000 of the Christmas seals, which will be pasted on the reverse side of mail matter sent out from the offices of the Standard Oil company during the holiday season.

LOBBY'S BRAND ON MANY LAWS SAID GREGG

"How Lobbyists Make Our Laws," the subject of the Rev. A. S. Gregg, superintendent of the International Reform bureau, in his address Sunday afternoon to men in the Christian church, proved highly interesting to the 75 auditors.

Mr. Gregg has acquired a commanding knowledge of the corruptions and lawlessness existing at legislative and congressional sessions during his travels and upon these evils he dwelt mostly during his address Sunday.

"The corrupt lobbyist with his few associates can rule the legislature on certain bills of reform, according to his own interests," he said. In this way he stated that the reform bills or any other bills disfavoring corporations and combinations were simply overruled by these lobbyists, who are in turn paid agents of such corporations or corrupt interests. "An appeal, on the part of you people, to your congressman, in the right direction, he said, "would accomplish a great good in putting down lawlessness." Mr. Gregg stated that he believed the only direct way to get at and stop such vileness would be to send men to the state and national capitals who would not be tempted by any evils whatever.

During his speech the civic evangelist cited several of his experiences in the senate and house and explained them intelligently, describing the mean and base methods employed by so-called bosses and lobbyists in accomplishing their own selfish ends, without a first thought of the people at large. He concluded his remarks by stating that if conditions are to be improved it will depend upon the heroic quality of the lawmakers both morally and spiritually.

Rule Was Broken And the Desired License was Issued

Lisbon, Dec. 19.—Saturday evening about 10 o'clock, Judge L. T. Farr was roused from his repose at his own fireside by a ring at the doorbell and when he investigated he found Harold F. Densmore, of Boston, Mass., and Miss Nellie B. McCarter, of Salem. The young man stated that he would like to procure a marriage license and the judge taking pity on the couple accompanied them to the courthouse and issued the required paper. By a dint of much telephoning the judge also procured a minister in the person of Rev. Traverce Harrison, of the Presbyterian church, and acted as one of the witnesses at the ceremony that followed.

Mr. Densmore explained matters by saying that he had come to Salem on a visit and meeting Miss McCarter had laid seige to her heart and had been accepted. They decided that they would get married immediately.

Judge Farr recently issued an order in which he closed the probate office at the court house at noon Saturday and warned all who intended to commit matrimony that it would be well for them to appear before that time if they wished to secure the license. He was, however, unable to resist the story told by the groom in this instance and broke the rule in order to help the romance to its proper clusion.

HARMON INAUGURATION WILL BE A SIMPLE AFFAIR

Columbus, Dec. 19.—The inauguration of Governor Harmon will be the simplest in a generation or more. There will be no display whatever. Chief Justice William T. Spear will go to the office of the governor at noon on inauguration day, administer the oath to the chief executive and that will be all there will be to it. There will be no program nor fuss of any kind. It is not likely there will be an inaugural ball, either.

THE SEASON OF INCONSISTENCY.

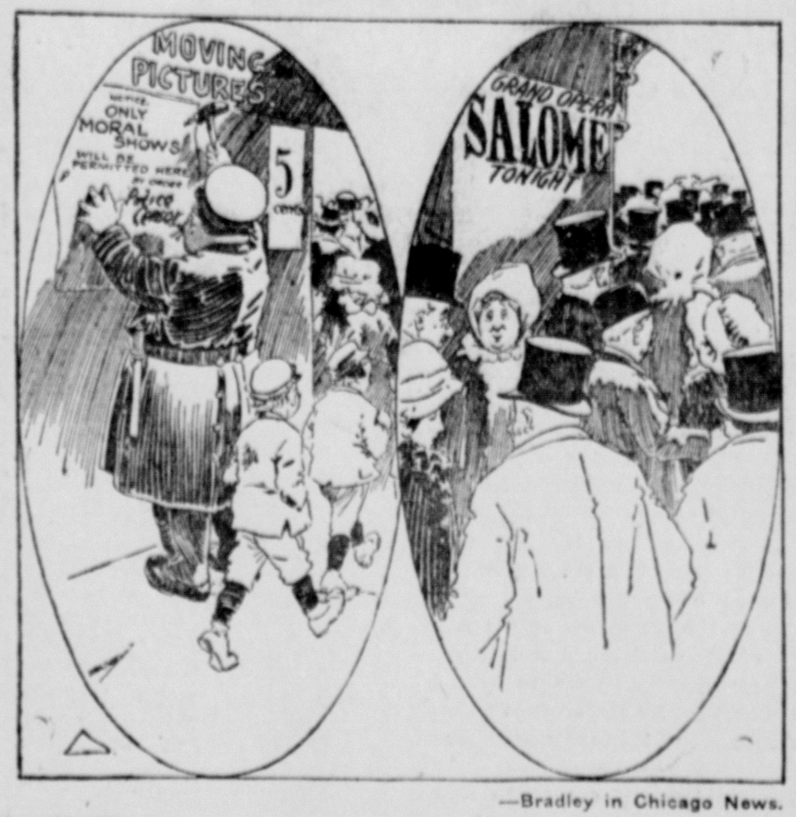

—Bradley in Chicago News.

FIRST CASE OF SHOPLIFTING RESULTS IN WOMAN'S ARREST

Salem's first experience with shoplifting during the present holiday esason came Saturday evening when a woman attempted to exchange an article at The Brian company's store that she had previously "lifted." It is believed the woman took the waist several days ago and on Saturday evening returned to the store to have it exchanged. By a peculiar marking of the waist, the woman was detected. She was arrested but immediately released upon giving a bond. An affidavit for her arrest was filed in the mayor's court, but the woman was not arraigned and it is believed the case will be settled out of court.

The woman's home is said to be in Youngstown, where her husband and two children reside. The husband came to Salem Sunday to adjust matters.

THE MULLINS RELIEF HAS A GOOD BALANCE

Having audited the books and accounts of the secretary and treasurer of the W. H. Mullins Company Relief association, the auditing committee, composed of J. C. McKee, Charles Leaf and C. T. Mellinger, found the accounts correct, which show that the association has a cash balance on hand of $508.61 at the close of the fiscal year. During the year 18 applicants were received and 21 members suspended and, with no deaths during this period the total membership is now 112. There were only seven assessments this year.

The receipts include Cash on hand December 1, 1909, $447.91; received during the fiscal year on applications, $9; received during the year on assessments, $432.50; total receipts, $889.41. The total expenditures included only the sick benefits, which amounted to $380.80, leaving $508.61 cash on hand. The board of directors is composed of President, Sam West; vice president, H. Bosten; secretary, F. L. Rollins; treasurer, J. C. Andrews; F. Becker, H. Smith, J. Leaf, J. E. Trotter and George Woerther.

Prof. and Mrs. B. F. Stanton, of Ashland, Ky., will arrive next Saturday to spend the holidays with Mrs. Stanton's parents, Mr. and Mrs. M. L. Young, of Garfield avenue. Prof. and Mrs. H. L. Lutz, of Oberlin, will arrive Wednesday to be guests of Mr. and Mrs. Young.

Miss Sarah Walton, of Youngstown, who has spent the past few days with her granddaughter, Mrs. J. B. Strawn, of Lincoln avenue, will return home Tuesday.

Convict Banker Said to Be Failing Rapidly

JOHN R. WALSH.

BOY SCOUTS WILL ENJOY COASTING

The Boy Scouts will take advantage of the ice on the hills and have their first coasting expedition Monday night. This and a fox hunt planned by patrol No. 2, Theodore Jewel leader, were announced at the meeting Sunday afternoon, in the Presbyterian chapel. Sunday's meeting was the largest and most enthusiastic meeting of the scouts and was attended by many parents and friends including many of the business men of Salem. With 20 boys "sworn in" Sunday and about 20 new boys expressing their interest the meeting was a great success.

Scoutmasters W. L. Wright and Max Laird have arranged that boys not yet "sworn in" can qualify at the scoutmasters' homes as there will be no regular meeting this week. A meeting of the scoutmasters and prospective scoutmasters will be held Thursday evening at the home of Mr. Wright. Thomas Davis and George Meiser are the new recruits whose scoutmaster certificates are expected to arrive soon. Other plans and activities for the holiday season will include a skeeing expedition next week. Many of the boys have sent word to Santa Claus to bring them skees if nothing else.

BEST BOWLING RECORD EVER MADE IN SEBRING

Sebring, Dec. 19.—At the Crewson bowling alleys on Thursday evening, Harry Tolson, in a bowling match with Walter Crewson, bowled four games with an average of 252 to the game. He had a score of 1,029 in four games, the score of games being as follows: 237, 256, 289 and 247. This is the best record ever made in Sebring. Tolson had 16 strikes in succession. At the state tournament recently held in Cleveland the high individual score made for three games was 660. Tolson's score leads the high score by 102 pins.

OIL FIELD INTEREST IS SHIFTING TO CARROLL

Interest in the oil fields throughout this section seems to have shifted for the present from Columbiana to Carroll county. The new pool near Kilgore is having considerable attention now, a well on the William Albaugh farm, just east of the strike being almost d[illegible] the sand. Southwest of the same pool a well is starting on the Mrs. Albaugh farm and in the same district, Steubenville parties are starting a test on the Fred Brandt farm. Near Dell Roy, a wildcat well is being started. A well drilled on the Scott Bros. farm near Scott station has proved a duster.

J. J. Rogers, of Lisbon, was in Salem on business Monday morning.

PREVENTED A NEAR SUICIDE

SMILE GAVE AWAY GREWSOME JOKE.

"POISON" UNTOUCHED

Despondent Young Lady Found a Supposed Mutual Friend Who Was "Willing" to Quit This Vale of Tears—Third Party Was "Next."

Had it not been for the appearance of a faint smile on the face of a friend at the psychological moment Saturday a near-suicide on the part of a young lady clerk in a local store might have resulted in a sudden awakening of her thoughts to the real import of the deed she had intended to commit.

It all came about as a result of the young lady's brooding over the fact that she has thus far been unable to "strike up" a proper acquaintance with some member of the male sex and extort from him a portion of his attentions. In fact her pining over this lamentable fact became such a burden on her mind that she poured out her thoughts upon a fellow clerk, who, by the way, was beyond the age of consideration in this case.

Being in a receptive mood and bemoaning his own lot as well as hers, this friend suggested as a remedy that both end their earthly troubles by means of the carbolic acid route. The suggestion struck a responsive chord in the girl's heart and she readily consented to the remedy, should the other clerk join her. This condition was easily removed and immediately this thought wandered through their minds:

"Enough of ills our dire rebellion
wrought
When, to the dregs, we drank the
bitter draught."

How sad an ending this "double tragedy" might have had, but for the man's keen sense of humor. Carrying out his part of this drama, he proceeded to the nearest drug store and procured two small bottles containing liquids by no means deadly.

Returning to the store, he gave one bottle to the young lady, who, without a knowledge of the contents, had the bottle raised to her lips, when the drama came to a sudden ending. A girl friend who had been a spectator of the whole affair could no longer contain herself and at that very moment allowed a smile to creep about her lips. The climax was not reached, for, her suspicions aroused, the girl with suicidal intentions refused to "drink the bitter draught" and later the joke leaked out.

EX-JUDGE J. A. MARTIN IS ILL WITH APPENDICITIS

Lisbon, Dec. 19.—Ex-Probate Judge J. A. Martin is suffering from a severe attack of appendicitis. The judge was seized last night about 2 o'clock but was reported as resting easier this morning.

Mrs. Wilson Broke Wrist.

Mrs. Annie Wilson fell and broke her wrist on Saturday while returning from a neighbor's. Mrs. Wilson is now at the home of her son, C. M. Wilson, of McKinley avenue, and since the fracture was reduced is resting and improving nicely.

Raymond Gilbert, of DeMoines, Ia., formerly of this city, arrived Saturday evening to spend the holidays with his parents, Mr. and Mrs. Frank Gilbert, of Broadway.

NOT MANY OHIO KIDS NOW PLAY "HOOKEY."

Columbus, Dec. 19.—There is a big army of school children in Ohio. The annual report of State School Commissioner Zellers shows the school youth enumeration to be 1,227,127. But all of the children do not attend school, the enrollment for the year being 838,000. No doubt, "hookey" is still played by some kids, but not to any great extent, the efficient truant officer and stringent laws having pretty well broken up the practice. Ohio expended for school purposes during the past year the sum of $27,208,858. Commissioner Zeller says that the two new state normal schools can be erected and equipped for $125,000 each.

The Salem News

Issued every afternoon, except Sunday.

PUBLISHED BY
The Salem Publishing Company

The Salem News—Established in 1889. By mail one year, $3.00 when paid in advance; by carrier, $5.00; six months, $2.50; three months, $1.25; ten cents a week.

The Republican-Era—Semi-Weekly, established 1842. By mail one year, $1.00 in advance; six months, 50 cents; three months, 25 cents.

Advertising Rates furnished upon application at the business office.

Official Papers of the city of Salem and of the county of Columbiana.

Member Select List of Ohio Newspapers. Daily and Weekly.

Office 139 East Main St., Salem, O.

BELL TELEPHONE
Business Office......66 L. H. Brush..66 2 rings
Editorial Room......283 Job Dept......66 3 rings
COLUMBIANA COUNTY TELEPHONE
Business Office......66 Editorial Room......285
Job Department......128

FOREIGN ADVERTISING REPRESENTATIVES:

Robert Tomes......116 Nassau St. New York

Entered at Salem postoffice as second class matter

CIRCULATION STATEMENT.

The sworn paid circulation of THE SALEM NEWS for the month of November, 1910, was 51,508.

Average for the month, 2,060.

The following are the figures for each issue:

November	1	2,045
November	2	2,038
November	3	2,042
November	4	2,057
November	5	2,051
November	6	SUNDAY.
November	7	2,200
November	8	2,080
November	9	2,072
November	10	2,060
November	11	2,092
November	12	2,085
November	13	SUNDAY
November	14	2,070
November	15	2,075
November	16	2,057
November	17	2,060
November	18	2,085
November	19	2,074
November	20	SUNDAY.
November	21	2,025
November	22	2,047
November	23	2,040
November	24	HOLIDAY.
November	25	2,027
November	26	2,022
November	27	SUNDAY.
November	28	2,067
November	29	2,017
November	30	2,020
TOTAL		51,508
AVERAGE		2,060

Columbiana County, State of Ohio, ss
I, Louis H. Brush, publisher of The Salem News, swear that the above statement is true.

LOUIS H. BRUSH.

Sworn to and subscribed in my presence this 3d day of December, 1910. RALPH W. CAMPBELL,
Notary Public.

According to the morning metropolitan newspapers a nation-wide effort is to be made by wholesalers to kill the parcels post bill which is now before congress providing for parcels post service on the rural mail routes of the country. By means of petitions from the country merchants it is believed that congress may be shown that the creation of a parcels post such as is proposed would ruin thousands of small merchants by placing them at the mercy of the mail order houses. That argument, to say the least, is not new. It has been presented against parcels post for a good many years, but it is as weak as it is old. The rural delivery parcels post as proposed would benefit rather than injure the country merchant provided, of course, that he should take proper advantage of it. Our belief is that it would in time practically eliminate the wholesaler and jobber, as an unnecessary middleman, for the smaller retailers would probably take up co-operative buying from the manufacturers direct—which innovation many far-sighted business men declare is coming anyway. So it will be seen that it isn't solicitude for the country merchant so much as it is solicitude for themselves that prompts the wholesalers to attack parcels post. And we suspect that this wholesalers' movement will not have much trouble securing liberal contributions from the express companies.

The newspapers last week carried a very brief mention of the death of Melville D. Langdon, the humorist and lecturer, better known as "Eli Perkins." Langdon was one of the last of that old school of entertainers who invariably used a nom de plume for a signature. Today it is considered better form to use one's real name. But that isn't what we had started to say. For a number of years Langdon had been practically retired and the world had in a measure forgotten him. But who ever heard him lecture could never forget the merry laughs which his stories aroused. He lived to make the world brighter.

The cartoonists and artists try very hard to keep up-to-date and this year many of them are picturing Santa Claus touring the country in an aeroplane. But the little wide-eyed boys and girls who have heard their parents read over and over to them "The Night Before Christmas" are just positive that the good old saint still travels by reindeer sleigh.

There seems to be a growing sentiment throughout the state in Democratic circles that owing to the bitter feeling stirred up by the Pomerene-Hanley debates both men ought to be dropped out of consideration for the United States senatorial toga. That would leave open a fine large opportunity for one John R. McLean.

Unfortunately this is the week when the prevailing spirit of charity and good cheer will be marred occasionally in the stores by the presence of shop-lifters and it is necessary for the merchants to keep a sharp look-out for those whose fingers are more active than their conscience.

The conviction of one of the Newark rioters who made a speech inciting the mob to the lynching of Etherington, the dry detective, and the prospect of a long term in the Ohio penitentiary for him will have a decidedly dampening effect on lawless ardor elsewhere in the state.

All cities like to keep in the public eye, but Alliance just now would like to be forgotten until Brother Lupton decides to move on.

IT PAYS TO ADVERTISE

Rev. McKinsey, Who Wanted to Die Now Does a Good Business.

Battle Creek, Mich., Dec. 19.—"It pays to advertise" is the new motto of Rev. Thomas McKinsey, blind street singer and former minister, who recently wrote to four governors of states where the electric chair is in vogue to grant him a ticket to the hereafter.

He no longer fears the poorhouse. He has resumed his street singing and is doing a big business. The people flock around him in droves to see what manner of man it is who made that strange request of the governors.

All engraving done free of charge at Kesselmire's. 296r

CONVICT CHRISTIAN GEIGER

Former Rich Brewer Implicated in Yoakum Robbery.

Lima, O., Dec. 19.—Christian Geiger, one-time wealthy brewer, saloonist and wholesale liquor merchant, was convicted a second time of burglary and larceny, the first count in the indictment which held him for planning the famous Yoakum farm home robbery, when James Yoakum, an octogenarian, was tortured, his family bound and gagged and the home looted of $6,000.

Geiger received the verdict calmly and his attorneys gave notice of appeal.

PILES CURED IN 6 TO 1 DAYS
PAZO OINTMENT is guaranteed to cure any case of itching, blind, bleeding or protruding piles in 6 to 14 days or money refunded. 50c.

TRY THE SALEM NEWS.

TAYLOR'S GROCERY

Extra Fancy Baldwin Apples

Fancy Jersey sweets, Hubbard squash, sweet midget pickles in bulk, mixed pickle, sauer kraut. A complete line of Evaporated Fruits. Pearl hominy, flake hominy, kidney beans.

Let us brighten up your light with our as mantles and globes. Best wood fiber mantle 15c, 2 for 25c. Our 10c or 3 for 25c mantle we guarantee to be one of the best mantles sold at that price.

Ask the price of our patent medicines.

I. B. TAYLOR
9½ Steps From Postoffice.

WHISKY, CARDS AND DICE IN CORNERSTONE

Building at Doylestown Dedicated to Satan

Wooster, O., Dec. 19.—A building at Doylestown, near here, said to have been dedicated to the devil, and under whose roof numerous business enterprises went to ruin, was investigated and residents were startled to find that the cornerstone contained a deck of cards, a pair of dice and an empty whisky bottle.

Known as the Sloss block, the building stood in the central part of the town and was one of the most conspicuous. Shortly after its completion fifty years ago, it was rumored that the structure had been given over to satan.

Recently the block was partially destroyed by fire and a few days ago work was started in tearing down the brick walls. When the first corner stone was unsealed a whisky bottle was found. At another corner a pack of cards was found. The last find was a pair of dice in perfect condition.

Signet Rings at prices that surprise them all. We have them for both lady and gent, at Kesselmire's. 2961

Drug Family Dog; Steal Chickens.

Sharon, Pa., Dec. 19.—After chloroforming the watch dog of W. A. Wharton in South Sharon thieves broke open the door of his chicken coop and stole thirty-two fowls.

Lockets and Chains, all sizes; the very latest, at Kesselmire's. 2961

Harsh physics react, weaken the bowels cause chronic constipation. Doan's Regulets operate easily, tone the stomach, cure constipation. 25c. Ask your druggist for them.

WANTED A good salesman who can prove that he can make more money for any one else than he can for us. Five years work for us means an income for fourteen years. Address by mail,
W. M. D., 1665 Frick Annex, Pittsburgh, Pa.

Christmas Buying

On In earnest at

J. G. Sorg's Store

Where everybody can find cigars from 25c a box up. Don't forget the Calabash and Meerschaum Pipes.

26 Broadway

STANDARD ELECTROTYPE Co.
BARKER PLACE
PITTSBURG, PA.
ELECTROTYPERS
STEREOTYPERS

COAL COAL
PITTSBURG & PEERLESS
COAL

Orders promptly delivered. Coal on hand at the cars at all times.

S. HOLROYD
Bell Phone 502-J Col Phone 159-K

Sick Headache

Is simply urgent notice from Nature that your digestive organs are foul, clogged, diseased.

HOOD'S PILLS by speedy, easy, soothing effect thoroughly cleanse, purify and invigorate. 25c.

XMAS

When you are looking for CHRISTMAS PRESENTS allow us to suggest some specialties in our stock of which we are exhibiting a good assortment.
SHAVING SETS,
TRIPLICATE MIRRORS,
HAIR BRUSHES,
CLOTH BRUSHES, BATH BRUSHES, COMBS, BOX PAPER, PERFUMERY
TOILET WATERS,
RAZORS, POCKETBOOKS,
BILL BOOKS, PURSES,
BILL ROLLS, PARKER FOUNTAIN PENS, CIGARS, ETC.

Bolger & French
Druggists
Cor. Main & Depot : Salem, O.

HAIR GOODS SPECIAL

Cluster puffs worth $1 50 and $2 at......$1.00

Long wavy switches, three strands to make the fashionable braid—All human hair at only..$5.50

Hair Nets and Rolls

A. HECK & CO.

Taylor Rockers

Will please you immensely. They are comfortable and well made from thoroughly seasoned oak. Golden or weathered oak finish. These rockers are a lifetime pleasure. Can we set one aside for Xmas?

Patton & Arbaugh
No. 1 Main Street

Holk's Bread

A home loaf that is absolutely pure and clean—as good as clean flour, pure water and perfect mixing can make it.

It's a big, tasty loaf at an honest price.

Watch for the Wagon

CHARLES HOLK
114 Broadway :: Bell Phone 564-R

Fire District Numbers

For use of our subscribers are now ready. Get one at the office for your telephone.

Columbiana County Tel. Co.

Monuments and Markers
Made of Selected Material and Designed by Skilled Workmen
When you want quality monuments you can get them by calling or writing us
The Bryan-Glass Granite Co., Salem, O.

FANCY PRUNES

1000 lbs of Fancy Prunes, all sizes 7c to 15c a pound.

How Do These Prices Suit You?

Large pkg. Gold Dust	20c
8 bars Lenox Soap	25c
Large Cranberries, a qt	10c
Mother's Rolled Oats, pkg	10c
Quaker Rolled Oats, pkg	10c
Horseradish, 3 glasses for	25c
Large Olives, quart	35c
3 cans good Corn	25c
3 cans good Tomatoes	25c
3 cans good Peas	25c
A good Broom	30c
4 lbs. good Japan Rice	25c

Harshman's Provision Store
Cor., B-Way & Columbia St. Both Phones

Garland Malleable Steel Coal and Gas RANGES AND Heating STOVES the best in land and best reasonable
Come and see and be convinced
Tescher & Mead
25 East Main Street

COAL. COAL AND DOMESTIC COKE

Pittsburg Jumbo, the hardest and best coal coming to Salem.

Delivered or call at yards.

The Citizen's Ice Company

HOW ABOUT YOUR
Plumbing

If you are contemplating a bath room, natural gas installation, heating, job or repair work, get our estimate. Our workmen are thorough, practical and experienced. Prices are such that you can afford to have plumbing work done now.

H. Trotter & Co.
Care of Carr's Hardware.

TAXES

I am now ready to receive taxes at The Citizens Savings Bank and Trust Co.

Florence A. Harris

TAXES

Ossman's
BREAD
Ossman's

READ THE WANT COLUMN.

Specials for Xmas Gifts

Following are some of our specially good holiday items:

Leather and Velvet Hand Bags, 60c, $1, $1.25 and Up to $6.50 Each

At $1.00 we are showing an extra good leather bag with leather lining. This bag is specially well made, strong clasp and a good substantial handle; $1.00 each.

Ladies', Men's, Children's Umbrellas

Ladies at 60c, $1.00, $1.50 up to $5.50 each.
Men's at $1.25, $1.50, $2.25 and $3.50 each.
Children's at 50c, 75c and $1.25 each.
Our ladies special at $1.50 is a dandy. Large selection of plain mission and trimmed handles, $1.50 each

Silk Petticoats $3.50, $4.50, $5, $7.50

Our $4.50 Silk Petticoat in black and colors has a plain tailored effect. It is made of an excellent quality of taffeta and has a silk under ruffle each...... **$4.50**

Table Damask, Napkins, Towels

All Linen Damask at 50c, 78c, $1.00, $1.25 and $1.50 a yard.
Napkins to match practically all linens.
Damask and Huck Towels in the guest and larger sizes, 25c, 50c, 60c, $1.00, $1.25 and $1.50 each.

Buffalo Wool Blankets

None better and we believe none as good; plain white and checks; $5.25 up to $8.25 each.

Handkerchiefs

This store is headquarters for all kinds of Men's, Women's and Children's Handkerchiefs. Plain linens from 5c to 50c each; fancy sorts and linen, 5c to $2.00 each; Men's initial, 10c and 25c each; Ladies' initial, 15 and 25c each; Children's initial, three in box, 25c a box.

Ladies' Gloves

Black cashmere and golf gloves, 25c and 50c pair; dress kid gloves, $1.00, $1.50 and $2.00 a pair; heavy mannish kid gloves, $1.25 a pair; silk lined suede gloves $1.65 a pair.

THE BRIAN CO.

20 Per Cent Reduction On
PYRO GOODS

Wood burning is a fascinating past-time. Large assortment to select from. We have many useful articles that make acceptable Christmas presents. Come in and look them over.

Fine Cutlery, Silver Ware, Carvers
Roasters, Enamel and Aluminum Ware
Food Choppers, Carpet Sweepers, Etc.

Skates for the boys and girls.
Boys, Wagons and Sleds.

Plumbing, Gas Goods, Roofing, Spouting

THE SALEM HARDWARE CO.

Tomlinson's Grocery

Headquarters for good things for Xmas Festivities

Gamble's Home Made Mince Meat 12c pound
Heinz High Grade Mince Meat 18c pound
Cruikshanks Mince Meat 10c pound
Raisins, Currants and Peels All New
Very Nice Boiled Cider 20c quart
New Persian Dates 10c pound
Layer and Pulled Figs 20c pound
Fancy Baldwin Apples 40c peck
Common Baldwin Apples 25c peck
Malaga Table Raisins 25c pound
Barrington Hall Coffee 35c pound
Fine Maple Syrup $1.15 gallon

Christmas Candles All sizes 10c box. 3 for 25c
Christmas Trees, Holly, wreaths Telephone your orders
Bissells Carpet Sweepers Useful Xmas Gifts
Corona Roasters $1 $1.25 and $1.50 each
Cigars 12 in. box 25c, 25 in. box 50c
Royal Quality & Kings Herald Cigars 25 in. box $1.00
California Navel Oranges 30c, 35c and 40c doz
Florida Oranges and Grape Fruit Luscious fruit of the season
Fancy Hard Mixed Candy 3 lbs. 25c
Roberts Baltimore Oysters 20c pint
Extra Round Oyster Crackers 10c pound
Comb Honey, Nuts, Malaga Grapes Let us have your order early

WEST MAIN & HOWARD STS. TELEPHONE 59

READ THE WANT COLUMN.

Now Is the Time

When every one is thinking about the Christmas shopping and of what they are going to buy for their loved ones at home.

CHRISTMAS

is the day we look forward to as being the happiest day of all the year. WHY NOT MAKE IT SO?

If you have several persons whom you desire to remember and find yourself temporarily short of money

COME TO US

We will help you do that which you most desire.

We Will Loan You the Money

to carry out your plans and you can repay us in small weekly or monthly payments.

Or If You Find

that you have several outstanding debts that ought to be paid also, we will gladly advance you money for both purposes.

SECURITY

We loan money on Household Goods, Pianos, Horses and Wagons, and leave same undisturbed in your possession.

We guarantee that our rates are from two to three dollars lower than any other loan firm doing business in your city.

Courteous treatment and Fair Dealings is our policy.

If you need money for any purpose, fill out the following blank and mail it to us and our agent will call on you.

Name ....

Wife's Name ....

Street No.......................City..............................

Amount Wanted...................Kind of Security.......................

Occupation ....

J. C. SHARER

Stark Phone 195 — Private Banker — Bell Phone 69

L. Van Horn, Mgr.

426 E. Main St., Alliance, Ohio

NOTICE—To each and every bborrower we give a written statement of the cost of his loan to a penny, also a copy of his contract.

Christmas Decorations

Holly, Wreaths, Dates, Figs Malaga Grapes, Oranges, Tangerines, Fresh Vegetables and nice line of Christmas Candies.

White Lily Blended Flour.................................$1.35 sack
Nice Seeded Raisins, 3 lbs for.................................25c
Nice Cranberries, 3 qts for.................................25c.
Good Sauer Kraut, 3 lbs for.................................10c
Navy Beans, fancy hand picked, 3 qts for.................................25c

GIVE US YOUR ORDER FOR OYSTERS.

Try our Pure Kettle Rendered Lard, 5-lb lots, 80c, less......17c lb

If you are looking for the best lard this is the kind you want.

Gem City Sugar Cured Hams, nice mild flavor ....16c lb

SAVE OUR DISCOUNT CHECKS.

J. Whinnery Lease, Cash Grocer

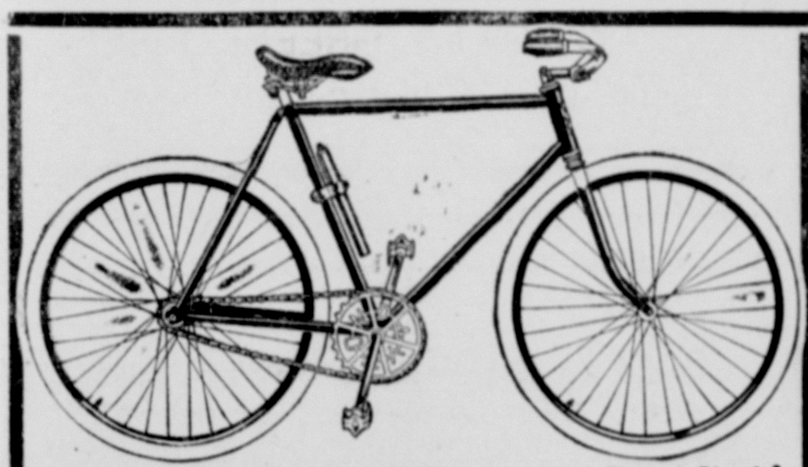

What Would Your Boy Appreciate More For Xmas Than a Bicycle?

Every boy interested in a bicycle for spring should call and get special terms for Xmas. Boys! Come in Xmas week and get your present.

THE AUTO CYCLE COMPANY, OPP. CITY HALL

Woman's Exchange

When you are doing your Christmas shopping don't forget the exchange. You will find many pretty and useful articles, such as center pieces, jabots, cushion covers, fancy bags, baby bonnets, etc., all hand made. If you have articles you want to sell now is the time to bring them in. Anything—aprons, dolls, hand painted things, china, score and place cards, etc. and home-made candy in boxes.

All hats greatly reduced in price.

We cordially invite you and expect you to visit the exchange.

A. & E. Kirtland

Cor. Main and Ellsworth

You Can Clearly See

the true value of eye glasses we make for you because they will be first quality and will be a comfort to wear as well as to relieve you of your eye troubles and headaches.

C. V. SMITH,

Optician :: 122 E. Main St

ONIONS

Get your winter supply now

75c per bu.

Winter wheat flour

Large Sack $1.30
Small Sack - - 65c

O. D. Paxson & Co.

New Garden St. Grocers

WISE FURNACES

SATISFY EVERYBODY

We are practical experienced repairmen. Let us estimate your wants

GEO. OBENOUR

374 Ellsworth Ave. Both Phones 170

READ THIS

All Who Suffer From Catarrh, Sore Throat or Colds.

Millions of people throughout America have breathed Hyomei (pronounce it High-o-me) and now own a Hyomei Inhaler made of hard rubber.

If you own a Hyomei Inhaler, no matter where you live, you can get a bottle of Hyomei at Bolger & French's and Floding's Pharmacy and druggists everywhere for only 50c.

Ask for an extra bottle of Hyomei Inhalent; it is only 50c and with it you can cure a cough or cold in a day.

You can get relief from catarrh or stuffed up head in two minutes and stop hawking and snuffling in a week.

Just pour a few drops of Hyomei into the inhaler and breathe it in—that's all.

It's so easy and so pleasont and so much more desirable than swallowing nauseating drugs. Breathe Hyomei over the inflamed membrane of the nose and throat and its soothing, healing action will be felt immediately.

If you have not a Hyomei Inhaler, get a complete Hyomei outfit at oncec. This only costs $1.00, and with it comes a Hyomei Inhaler that will last a lifetime aid ought to be in every family. For free sample of Hyomei write Booth's Hyomei Co., Buffalo, N. Y.

Glass' Grocery

Telephone Us For Groceri

Sliced Dried Beef, 30c lb.
Fresh Sealshipt Oysters, the pure wholesome kind.
3 lbs. Oyster Crackers, 25c.
Hubbard Squash, 2½c lb.
Best Red Salmon, 18c can.
Farmer's Country Sausage.
Big Cranberries, 10c quart.

SUCCESS AND CAP SHEAF FLOUR, $1.30 FULL SACK.

C. L. GLASS

Cor. Etna & Lundy Both Phones

Why Is Winona Gem a Better Flour?

First, because the wheat from which this flour is made is the very finest winter wheat. Second, after a careful cleaning and inspection (all foreign substance being removed) it is ready for the grinding. Third, the grinding process that produces "Winona Gem" makes a fine, perfectly smooth flour. Try it today at our risk. All grocers.

THE WINONA MILLS

Christmas Gifts

For Each Member of The Family

Coffee Machines
Hockey Ice Skates
Sleds and Wagons
Asbestos Irons $1.75 Set
High Grade Tools
Carving Sets
Carpet Sweepers $2.50 up
Scissors 25c to $1
Safety Razors $1 to $5
Air Rifles.
Pocket Knives 25c to $2.50.
New Style Percolators
High Grade Chafing Dishes.

Silver Knives and Forks. Quadruple plated Knives, quadruple plated Forks on nickle silver. Put up in nice case.

Special $4.00

CARR'S

Hardware

PERSONALITIES ARE EXCHANGED

Senatorial Candidates Warm Up at Ada Debate

INDORSEMENT QUESTION AGAIN

Aspirants to Toga Raise Question of Veracity Over Harmon's Course Hanley Not So Easy Going as During Former Meets and Jumps on His Canton Opponent With Much Energy.

Ada, O., Dec. 19.—Personal exchanges between the two candidates for the United States senatorial election marked the debate in the auditorium of Ohio Northern university.

State Chairman Edward W. Hanley made the declaration that had it not been for the attack launched upon him personally at Newark by Lieutenant Governor-elect Atlee Pomerene the probabilities were that he would not now be engaged in the forensic campaign now progressing.

The nettled reply of his adversary was that nothing personal was intended and that he proposed to continue the same line of attack, for it involved principle and not personality.

Pomerene Again Brings Up Question

Once more, and under highly sensational circumstances, was the question of Governor Judson Harmon's connection with the senatorial indorsement, or lack of it, brought up by Mr. Pomerene, who considered it one of his most effective weapons.

No sooner had he done so than his opponent, disregarding the rules of joint debate, sprang to his feet to say that thrice this charge had been made and thrice it had been denied. He had declared solemnly against the misrepresentation and had revealed the fact that it was at the suggestion of the governor that the matter had not been touched upon either in the state committee or the committee on resolutions at Dayton.

Question of Veracity.

Calmly and coldly he was told by Mr. Pomerene that there was a question of veracity. To this rebuff was added the insinuation that Mr. Hanley and his friends were seeking to make a scapegoat of the governor for their own sins of omission. If there was aught to discredit in the matter it was due to the other side and not to him.

This was a reminder that it was Chairman Hanley who first disclosed the governor's share in this transaction at Mansfield.

Hanley Lets Out a Link.

The Dayton candidate was more forceful than at any time in the campaign. Letting out a link in his courteous reserve he was harder upon his opponent than at any former occasion.

Statements made by the Canton candidate concerning the state organization were described as "fantastical," and Mr. Pomerene was described as being enveloped in an imaginary haze. He was taunted, too, with having sought the support of the very members of the state organization whom he is now denouncing as a "coterie of little politicians and "cogs in a machine."

Repeats Accusations.

Mr. Pomerene went after the state chairman and repeated every one of the accusations of unfitness which he has brought during the contest. Sedulously ignoring the impassioned denials and explanations of his rival, he rammed them home.

Unable to restrain himself, Mr. Hanley, from his chair, uttered sharp denials and even went so far as to inform his opponent that his lack of business knowledge led him into a misstatement.

MARRIED AT SIDE OF COFFIN

Death in Family Didn't Interrupt Wedding Ceremony.

Niagara Falls, N. Y., Dec. 19.—Leah Updyke, aged nineteen, and Fern S McCoa had planned their wedding day but when Miss Updyke's brother Roger was electrocuted in one of the local plants and brought home dead, it was thought the wedding would be postponed.

However, the electrocution was not permitted to delay the tying of the nuptial knot. So the wedding party gathered in the room of death, where at the side of the coffin the wedding vows were pronounced. The funeral of the dead man was held later, the wedding party amoung the mourners.

WEATHER EVERYWHERE.

Observations of United States weather bureau taken at 8 p. m. yesterday follow:

	Temp.	Weather.
New York....	40	Cloudy
Atlantic City..	40	Cloudy
Boston........	34	Cloudy
Buffalo........	38	Cloudy
Chicago.......	32	Snow
St. Louis......	40	Clear
New Orleans..	58	Clear
Washington...	36	Rain
Philadelphia..	38	Cloudy

The Weather.

Rain or snow and somewhat colder; Tuesday, snow.

ISLAND SINKS; 170 PERSONS DROWNED

Earthquake Responsible For Disaster Off Costa Rica

Port Limon, Costa Rica, Dec. 19.—At least seventy families, variously estimated at from 150 to 170 men, women and children, were drowned following the sinking of their island home.

The island, in the center of the Ilopango lagoon, off Salvadore, disappeared and slid into the depths of the lagoon, carrying with it nearly all of the inhabitants.

The sinking of the island is said to have followed a series of earthquake shocks which were felt throughout the republic. The shocks began early in the evening and grew in frequency and violence as night progressed, until about midnight, when the watchers on shore heard the sounds of guns from the people on the island.

Shortly after that a huge bonfire was lighted on the island and later a boatload of frightened women and children reached the main island. The survivors reported that other boats were coming as fast as they could be filled, as the island was slowly sinking under the feet of the inhabitants.

While they talked a more violent tremor shock the mainland and the fire and other lights on the island vanished. In the morning not a vestige of the island remained.

"Suffered day and night the torment of itching piles. Nothing helped me until I used Doan's Ointment. It cured me permanently."—Hon. John R. Garret, Mayor Girard, Ala.

WANTED—GOOD, CLEAN COTTON RAGS; WILL PAY 3 CENTS PER LB. BRING THEM TO THE NEWS OFFICE.

Salesmen Wanted

If you are known and respected by 50 men with incomes of $1,500 and upwards, we can make you a proposition that should net you at least $3,000 the first year—no matter what your age may be. Address by mail,

W. M. D., 1665 Frick Annex, Pittsburgh, Pa.

SALVET

The great worm destroyer and conditioner for hogs, sheep and all stock. It is a wonderful medicated salt that sharpens the appetite, tones up the system and puts stock in fine shape to get top market prices

SATTERTHWAITE BROS

251 Broadway Both Phones

Open Evenings

Vaco BOTTLES

Keep liquids hot 24 hours and cold 72 hours

Price $1.00

Would make a nice Xmas present.

Kodaks
Cut Glass
Box Paper
Brass Goods
Toilet Goods
Hand Mirrors
Box Candies
Safety Razors
Fountain Pens
Ladies' Hand Bags

BENNETT'S

Drug Store 69 Main St.

Store Open Evenings Until Christmas.

"Meet Me At Triem's"

XMAS GIFTS

Easily and economically selected from our big new stock of Men's and Boys' Suits, Overcoats, Raincoats, "Slip-Ons," Pants, Knickerbockers, Bath Robes, Smoking Jackets, Sweaters, Sweater Coats, Phoenix, Bradley and Polar Knit neck scarfs, "Superba" Cravats, White and Fancy Shirts, White and Fancy Dress Vests, Suspenders, Arm Braids, Garters, Silk Umbrellas for men, ladies and children; Leggins, Gloves, Mittens, Hosiery for boys and men; Plain, Fancy and Initial Handkerchiefs; Leather Collar Boxes, Leather Bags, Trunks, Suit Cases.

Come and See Our Grand Holiday Display At

TRIEM'S

Modern Outfitters. Where You Buy For Less

A SAVINGS BOOK FROM

THE 4% BANK

WILL MAKE A GOOD CHRISTMAS PRESENT

$1.00

WILL START AN ACCOUNT

Interest Compounded Semi-Annually

The Citizens Saving Bank & Trust Co

Open Saturday Evenings.

C. E. Trotter, Cash Grocer

Both Phones 248 :: 148 East Main St.

Homemade mincemeat 10c pound,........3 lbs for 25c
Candied cherries 1-4 lb boxes..................15c
Maraschino cherries 15c and 25c bottle
Candied pineapple 1-4 lb 15c
Dates.........10c and 15c lb
Popcorn.....................5c lb
Navel and Florida oranges ....20 to 45c dozen
Cranberries...........10c qt
Celery...........10c bunch
Sweet potatoes 4c pound ....7 pounds for 25c
Fancy citron..........25 lbc
Malaga grapes Apples
Beef Veal Pork Lamb Pork Sausage
Homemade Scrapple and Mush Chickens

Smoked Hams..................15c lb
Pork Roasts.........15 and 16c lb

For Christmas a CHEST OF SILVER

This is useful as well as beautiful. You can not make a mistake in buying one of these. We have all styles and qualities.

Prices $7 and up

All Engraving Free

Make Your Selection Now.

We are showing Table Silver at a less price than ever.

C. M. WILSON, Jeweler, 56 E. Main St.

AUTO-SUPPLIES

CONFIDENTIALLY

we don't blame you for feeling sore over the way you are held up for auto supplies on the road. But you have the remedy in your own hands. Come here where all auto supplies are priced honestly and not according to the urgency of your need. By buying here you not alone save money, you get better supplies as well.

The GROVE-GALLAGHER GARAGE COMPANY

Try The News, 10c per week by carrier

To the woman away from home, a cake of Ivory Soap is a veritable boon.

With it, she can wash gloves, handkerchiefs, belts, underwaists, and the pretty shirt-waists in which most women look their best.

More than that; she is independent of laundress and cleaner—to the benefit of her pocket-book and the longer life of the things she wears.

Ivory Soap . . 99⁴⁴⁄₁₀₀ Per Cent. Pure

60

SOCIAL and PERSONAL

Lutheran Officers for 1911.

The Sunday school and Luther league of the Evangelical Lutheran church elected officers at meetings held Sunday. The following will serve in the Sunday school in 1911: Superintendent, C. O. Schaffer; assistant, Arthur Schroop; secretary, Miss Hilda Greenisen; assistant secretary, Miss Rosa Dinkleman; treasurer, Miss Mary Greenisen; organist, Walter Hiltbrand; librarians, Samuel Dinkleman and John Butz.

The Luther league officers are: President, Arthur Schroop; vice president, Miss Mary Greenisen; secretary, Mrs. Mary Schaffer; treasurer, Mrs. A. Schroop.

—o—

Eighty-First Birthday.

Henry S. Wilson, of McKinley avenue, spent Sunday in Cleveland, at the home of his mother, Mrs. Grace T. Wilson, who was surprised by her four children and a number of grandchildren, and reminded of her eighty-first birthday.

—o—

Born in Sunny South.

Salem relatives and friends have been notified of the arrival of a son at the home of Mr. and Mrs. Walter Harris, at St. Cloud, Fla. Both formerly resided in Salem, Mrs. Harris having formerly been Miss Myrtle Bricker.

—o—

McCarter-Densmore.

Miss Nellie B. McCarter, of McKinley avenue, and Harold F. Densmore, of Boston, Mass., who were married in Lisbon Saturday evening, by Rev. Traverce Harrison, spent Sunday with Mr. and Mrs. C. H. Weeks, of McKinley avenue. Mrs. Densmore is a niece of Mrs. C. H. Weeks and has made her home with her aunt and uncle until the past few years, which she has spent mostly in the east.

The many friends of the bride in this city will be interested to know that the happy couple spent Sunday with relatives in this city and left for Chicago Sunday evening enroute to Denver, San Francisco and other points and will not return east until spring, when they will make their home in Boston. Mr. Densmore is a business an with headquarters in Boston.

—o—

Churches Will Call Rev. Mr. Schmitz.

Rev. Herman Lang, of the First Baptist church in this city, conducted service in the Greenford church Sunday afternoon and reports that the congregation of that place expect to call Rev. Mr. Schmitz. The new minister will also serve the Berean Baptist church at Middletown. These congregations with the aid of the state fund will secure the services of a good man.

—o—

Mistake in Name.

In making the announcement of the engagement of Mrs. Letitia Bates, of this city, a few days ago, The News erred in giving the name of the groom-elect as Harrison W. Brown, which should have been Ex-Senator Harmon W. Brown, of Cincinnati.

—o—

Entertained Patriotic Club.

Miss Della Jackson entertained the Patriotic Fancywork club at her home on Washington street, Friday evening. The hostess served an elegant lunch. Miss Hazel Ayres will entertain in two weeks.

—o—

Minister Will Address W. C. T. U.

Rev. M. J. Grable will address the W. C. T. U. meeting Tuesday afternoon at 2 o'clock, at the home of Mrs. Anna Hess, of 106 Lincoln avenue.

DEFEAT OF LEWIS INDICATED

Returns of Mineworkers' Election Favor Insurgent White of Iowa.

Chicago, Dec. 19.—Partial returns from the election of the United Mine workers last Tuesday indicate that the insurgents have carried the election and defeated President Thomas L. Lewis by a large majority. Returns indicate John P. White of Iowa has carried Illinois by 30,000 to 40,000 majority. The states of Kansas, Iowa and Indiana are going about 3 to 1 in favor of White and in Ohio the two candidates are about even so far as the early returns indicate.

That Lewis will carry the anthracite regions, Kentucky, Wyoming and Nova Scotia, is conceded, but the vote will be light and cannot affect the big majority of 10 to 1 by which White has carried Illinois, the largest district in the jurisdiction.

Ladies' and Gents' Watches in Gold and Silver, at Kesselmire's. 2961

The drawing power of an advertisement is gauged by its circulation. If you want to reach the people of Salem and vicinity, use The News.

Brazilian Balm is magic for Coughs, Colds, Grip, Croup, Sore Throat—10c. 25 doses 25c.

SALEM NEWS, 10c A WEEK.

JURY FINDS WATHA GUILTY

Manslaughter Verdict Returned in First Lynching Trial.

Newark, O., Dec. 19.—Montello Watha, a Haytian, the first person to be tried for murder in connection with the lynching of Carl Etherington, a dry detective, here on July 8, was found guilty of manslaughter. The trial started on Dec. 5.

The usual motion for a new trial was made, so sentence was not pronounced. One of the jurors said the first ballot showed the jury unanimous for conviction, but eight favored a verdict of manslaughter.

Watha's part in the lynching consisted only of appealing to the mob. The defense was that he was compelled by threats to speak and that what he said had no influence upon the crowd. The next lynching case will not be called until after the holidays.

MIGHT DIE ANY TIME

Says Pen Warden When Asked of Walsh's Condition.

Leavenworth, Kan., Dec. 19.—Major R. A. McClaughey, warden of the federal penitentiary, when asked as to the facts about John R. Walsh's condition, replied

"Walsh is in such a condition that he may die at any time. Again he may live half a dozen years."

It is said that Walsh is failing rapidly and that he is not so strong as when brought to the prison.

COAL! I can deliver you promptly in ton lots or more *Pittsburg Youghiongheny Coal or Home Coal*; also coke and hard coal.

Your order would be appreciated.

PHONES 96 J. B. McNAB

Today's Wants

TOO LATE TO CLASSIFY.

FOR SALE—Good brood mare 3½ years old, or will put her out for the winter; a good horse for the right party. Address 164 Etna St., or call up Bell phone 405-R. 297r

MUSIC LESSONS—Fifty cents. G. P. Andrews, room 7, Pioneer block. Bell phone 618-J. 297j

10,000 COOKS WANTED to know that Brown's Vanilla (compound) is superior to all others for all purposes. It never bakes out. Made by Will W. Brown. Sold by all grocers. 284 1m

The Emerson Shoe
HONEST ALL THROUGH

Whether it is storm shoe or dress shoes you can be fitted from our endless variety of honest Emerson shoes.

Rubbers

for men, and boys and children. Artics for the man who has to work outside.

The Smith-Eckstein Co.

"HAYES' FOR LINENS"

LINENS
That Are Good Without an "If"

"It may be little, it must be good; if possible, unique, but it must be good without an "if."

That is the gift sentiment of many people with a high ideal of friendship. You are sure of the linens bought here. They're the best your money can buy. Tablecloths & pieces of fancy linens especially good for Christmas gifts. All attractively boxed.

Has it Occured to You How Practical Would Be a Gift of a Wool Dress Pattern

To some member of your family? If it has, we invite you to make the acquaintance or some good gift dress goods that we feel will be just the thing.

Cold! But Our Blankets Will Keep You Warm

and they'll make ideal Christmas gifts. While in the store take in the display of blankets on west side of store.

More Handkerchiefs Than any Other Items Given for Gifts

Our handkerchiefs were never so popular, they were never so beautiful. The busiest spot in the store is where they're sold.

Red Cross Christmas Seals

STORE OPEN EVERY EVENING UNTIL CHRISTMAS

ALBERT HAYES

McMillan's Book Shop

Will be open this (Thursday) evening, and all other evenings until Chrismas.

This is distinctly the shopping place of Salem. Pictures that are PICTURES. Books, Bibles, Stationery, Fountain Pens, Fine Leather, Teco, Arts and Crafts, Calendars and Greetings, the things of taste and refinement. McMillan's new shop is a revelation to the people in its beauty and its moderate prices.

We are now ready to
Show you the latest novelties in
Christmas Wreaths
For house or cemetery purposes.
COWGILL'S GREENHOUSE
308 Garfield Ave. Bell 15; Col. Co. 37. Salem, O.

READ THE WANT COLUMN.

True Values **S W P & C Co** True Values

if wanting

Something in the gift line that will please all members of the family and especially the housekeeper, give a

carpet sweeper

Bissell's—the name settles it—means maximum merit.

The following six are all Bissell's swaepers:

Universal, japan trimmed	$2.50
Grand Rapids, japan trim'd, ball bearing	$2.75
Grand Rapids, nickle trim'd, ball bearing	$3.25
American Queen, nickle trim'd, ball bearing	$3.50
Parlor Queen, nickle trim'd, ball bearing	$4.00
Superba	$5.00

rugs

All sizes, all kinds, all prices. We offer as a special, 27x54-in. Axminister rugs in floral and Oriental patterns, worth $2.25, at only $1.45.

work baskets

Our entire stock offered at a big reduction just in time for a tidy saving and will make accept-gifts—20 per cent off.

jap umbrella holders

Useful in every household and sure to make a pleasing gift—$2.25 to $4.50.

pictures

Suitable for all rooms of the home. We are making special low prices for your Xmas picture trade—15c, 25c, 35c, 50c on to $15. Come in and see them.

The absolute certainty of getting what they want, at a fair price, has made many friends for this store.

Would that have any interest for you at this Christmas time?

Assortments are very large and choice throughout.

The Salem Wall Paper & Carpet Company

SEE US

For beautiful little truck and poultry farms also farms of all kinds and sizes; we have 100 to select from.

Fifteen acres 2½ miles from city, 6-room cottage house, new bank barn 30x32; abundance of fruit of all kinds; a beautiful home. **Price $2,800.**

Forty-four acres, five miles northwest of Salem; fine land; good buildings; fine dairy and truck farm. **Price $3,500.**

Seventy-six acres, two miles from electric line; extra good buildings; water in house and barn; fine sugar bush. **Price $5,500.**

List your houses with us for rent; we have inquiries daily. Call at office for our list of farms.

H. L. SLAGLE & CO.
No. 6½ BROADWAY.
Both Phones—Bell, 607; Col. 450.

NEARBY NEWS IN BRIEF

The contract for the proposed federal building in Massillon will be let about the middle of next March, says Congressman James Kennedy, in a letter to E. C. Merwin, president of the board of trade.

Edward R. Daugherty, of Painesville, aged 26, a B. & O. brakeman, while riding through the East Youngstown yards Thursday night at 8:30 o'clock fell from his train and was instantly killed.

Harry G. Fravel, of Akron, wife murderer, who has been on trial there since November 30, changed his plea of not guilty to that of guilty of murder in the first degree, and was immediately sentenced to life imprisonment.

It is reported that the closing down of steel plants in the Shenango Valley towns has thrown 6,000 workmen out of employment. Many of them are foreigners, and it is rumored that many of them are leaving for their old homes in Europe.

A fire of unknown origin broke out in a Northern Ohio Traction & Light Co.'s interurban car running between Canton and New Philadelphia Friday afternoon. The passengers escaped without injury. The car was partially destroyed.

F. A. W. Dean, expert taxidermist, of Alliance, left Alliance Friday for the west on a big hunting and specimen collecting trip for the syndicate of Aderican colleges, the object being to make a collection of the birds and animals native to this country before many of them became extinct.

That Niles is desirous of doing all it can to push the project of the proposed Pittsburg and Lake Erie ship canal was proven when the board of trade at its meeting Thursday night, appointed J. W. Eaton, a committee of one to attend the meeting which was held in Pittsburg Saturday to boost the project.

Atchison's Price List

Ties, 25c to $2.00
Mufflers, 50c to $4.00
Suspenders, 25c to $2.00
Dress Gleves, 50c to $2.50
Fur Gloves, $3.50 to $18
Sweaters, $2.50 to $7.00
Jerseys, $1.50 to $3.00
Fancy Vests, $1.50 to $4.00
Full Dress Vests $3.50 to $5
Bath Robes, $2.50 to $8
Night Robes, 50c to $1.50
Pajamas, $1.50 to $2.50
Smoking Jackets, $5 to $10
"Slip On" Raincoats, $5 to $16.50
Cuff Buttons, 50c to $4.50
Scarf Pins, 25c to $3.00
Umbrellas, 50c to $6.00
Canes, 25c to $6.00
Leather Collar Bags, $1, $2.25
Suit Cases, $1 00 to $12
Traveling Bags, $4 to $18
Caps, 50c to $5.00

J. Atchison & Sons

READ THE WANT COLUMN.

SPECIAL RATE
WITH THE
PITTSBURG DAILY DISPATCH
We Will Take Orders for the Pittsburg Daily Dispatch at the rate of
$2.25
With Subscriptions to the News

Great Holiday Offering

I have a special price to offer you. Sweeping reductions on Pianos, Sewing Machines, Musical Instruments of all kinds.

The Apollo Player PIANO

Made by
Mellville Clark Piano Co. is acknowledged by first class dealers to be the best Piano Player in the wide world; examine its exclusive features. The Chase line of Pianos need no comments, ask any one that owns one. We are the only house in town or the county that buys every piano we sell from the factory. There fore we give more Piano value for the money than those who buy through jobbers. Come examine our goods. Take advantage of the special prices for the Holidays.

A LOT OF SECOND-HAND ORGANS AND PIANOS FOR SALE CHEAP

C. H. Betts
3 Lundy Street MUSIC STORE Open Evenings

The Doll Store

We offer better values in dolls this year than ever before. See the kid body and dressed doll for 25c and on up to 50c and $1.00 and those beauties at $3.98 and if you please to $5.00.

High Art Statuary

Statuary that appeals to the people who appreciate the work of art; ours is from the Plastic Art Co., which makes the kind that sells and satisfies; see the Cherry Boys, Busts, Mottoes, Indian Heads, Etc.

Prices from 50c to $5.00

Manicure and Toilet Sets

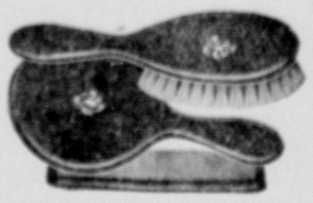

from the inexpensive at 50c up to the exquisite and handsome Silver or Rosewood. Military Sets from $1 up. Shown on first floor.

Handkerchiefs and Neck Wear

Our values in Handkerchiefs are the best we have ever offered. Special at 15c are too good to overlook. Our 5c line is interesting those who desire something good but inexpensive. Initial ones for ladies and gentlemen.

Fur Neck Pieces 98 Cents

The kind that usually cost $1.25 to $1.75. We only have a limited number to sell at this price. Don't overlook the Gloves, Ribbon, Underwear, Combs, Etc.

LIBBEY CUT GLASS

Compare "Libbey" with other makes and see the difference—there is no comparison. If you wish the common sort, we have it and will sell it for what it is worth; Spoon Trays, $1.25; Bowls, $2.98; Sugar and Cream Sets, $2.49; Nappies, $1.00 and up. Glass on Main Floor.

Library and Center Tables

At $5, $7.50, $10 to $20

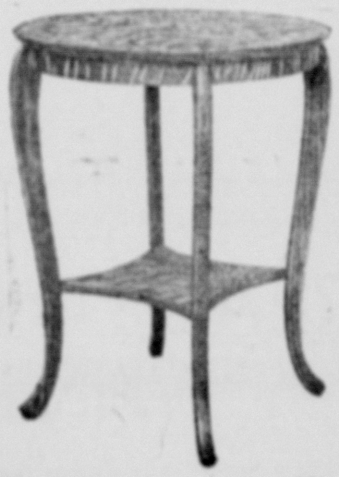

EXTENSION TABLES
$15, $17.50 to $25.00

COUCHES
$10, 15, $20 to $25

ROCKERS
$5, $7.50, $10 to $20

TURKISH ROCKERS
$15 to $20

LADIES DESKS
$5, $10 to $20

MUSIC CABINETS
$7.50, $10 to $17.50

Chiffoniers, Buffets, China Closets, Combination Cases, Mirrors, Pictures, Rugs and dozens of other articles that will make practical Xmas presents.

"Sunkist" Orange Special

The famous "Sunkist" brand, the best and sweetest orange on the market, by the case 25c; on sale at 30c dozen, regular 40c grade..

Candies, Nuts, Figs and Dates

The Oriental Co. THE CASH STORE

OUR MOTTO; CUT RATE

Knowing full well that every person wants good reliable foot wear at as low a price as can be obtained, we have kept a watchful eye to buy only good all leather shoes at rock bottom prices for spot cash, from the very best New York markets. We therefore place an elegant assortment for Christmas to select from as follows:

Men's shoes $1.29, $1.48, $1.68, $1.98, $2.25, $2.50, $2.75, $3, $3 48.
Ladies' shoes $1.29, $1.35, $1.48, $1.75, $1.98, $2.20, $2.48, $2.98
Misses' shoes 98, $1.19 $1.48, $1.68, $2.00.
Children's shoes 48c, 68c, 83c, 98c, $1.19, $1.35.
Boys' shoes $1, $1.38, $1.48, $1.68, $1.78, $2.25, $2.50, $2.98.
Men's slippers 50c, 75c, 98c.
Ladies' misses' boys' and children's slippers 23c, 50c, 65c, 89c.

Rubber goods all kinds and styles in the best goods at cut rate prices. We are positively selling Shoes and Rubber Goods for less money than you can buy elsewhere. Investigate and be convinced that our assertions are true.

The Cut Rate Shoe Store
G. M. FINK, Manager. Cor Main & Depot St.

LOCAL MENTION

Miss Anna Janeck visited in Cleveland over Sunday.

H. W. Bell made a business trip to Cleveland Monday.

Willis Hole, of Lisbon, spent Sunday afternoon with relatives in this city.

Harold Stiver stransacted business in Cleveland Monday for the Deming company.

Mr. and Mrs. J. W. Simpson, of Ellsworth avenue, spent Monday in Pittsburg on business.

F. J. Harding went to Pittsburg Monday where he will attend a horse sale in that city Tuesday.

Manager J. K. Stitt, of the Bell Telephone Co., is confined to his home on Garfield avenue by sickness.

Miss Theda Neusbaum and Ross Meiser visited Mr. and Mrs. James Neusbaum, of Alliance, over Sunday.

Mrs. C. E. Ward went to Cleveland Monday morning to visit her aunt. Mrs. Mintha Entriken, for a few days.

Miss Anna Sinclair, of Hanoverton, spent Sunday in Salem as a guest of Mr. and Mrs. L. B. Harris, of Chestnut street.

David McCluskey, of Beaver Falls, was the guest of his parents, Mr. and Mrs. David McCluskey, of Wilson street, Sunday.

Mrs. T. Jennings, who visited her sister, Miss Ann Thompson, over Sunday, returned to her home in Cleveland Monday morning.

Mrs. V. E. Stone, Mrs. J. Invoden and daughter, Stella, left Monday morning for their homes in Freedom, having concluded a visit with Harry Stone, of Evans street.

Misses Lida Newhouse, of Signal; Ollie Crawford, of Elkton, and Frank McLain, of New Galilee, students at the S. B. C., left Friday for their homes to spend the Christmas vacation.

One lot of Gold and Gold Filled Roman and Bright Cuff Buttons and Stick Pins in the signet and with diamonds is complete, at Kesselmire's, 33 Main St. 2961

A healthy man is a king in his own right an unhealthy man is an unhappy slave. Burdock Blood Bitters builds up sound health—keeps you well.

WE CAN FURNISH THE DAILY PITTSBURG DISPATCH TO OUR SUBSCRIBERS FOR $2.25, ON THE R. F. D. 295r

Persons who want anything know that The News is the Want Medium of this territory. So read it.

THE DEATH RECORD

Mrs. Minerva J. Griffith.

Mrs. Minerva J. Griffith, widow of John W. Griffith, who preceded her in death just six weeks ago, died Sunday morning at 3 o'clock, after a five days' illness from a stroke of paralysis.

Minerva Hensel was born at Boardman, 77 years ago. She is survived by three children, as follows: George and William Griffith and Mrs. Mary Quass, nine grandchildren and eight great grandchildren, all of Salem, and a brother, John, of Augusta, Mich. Mrs. Griffith was a Christian woman, a loving and devoted wife, and much loved by all who knew her.

The funeral will be held Tuesday afternoon at 2 o'clock, at the home of her son, William Griffith, 72 South Union street, in charge of Rev. E. E. Whittaker, with burial at Hope cemetery.

Shaffer Funeral.

Alliance, Dec. 19.—Funeral services for Henry Shaffer was held at his home on South Arch avenue, Saturday afternoon, At 2 o'clock. The services were in charge of Rev. R. A. Carnahan and the Alliance Elks. The latter were present in a body and rendered their ritualistic services at the house. Music was rendered by Prof. and Mrs. H. D. Johnson, Mrs. F. W. Wheat and Harry Strickler, who sang "Crossing the Bar" and "Lead Kindly Light." The casket was surrounded by a number of beautiful floral designs. The bearers were the following members of the Elks' order: Frank Kingsbury, B. F. Weybrecht, W. C. Ellett, Leroy L. Lamborn, Dr. L. W. Ballard and Capt. Edwin Morgan. Among the out-of-town relatives present were Mrs. E. A. Sturgeon, Dr. and Mrs. Jesse Sturgeon and Miss Phebe Sturgeon, of Salem.

Milligan Funeral.

The funeral of the late Mrs. Thos. Milligan, who died Saturday will be held at the home of Mr. and Mrs. Eugene Suliot, east of town, Tuesday morning at 10 o'clock. The services will be private and interment will be made at Grandview.

Sterling Silver Spoons, at complete line, at Kesselmire's. 2961

FOR THIS WEEK ONLY—TWO PIECES OF PYRO WOOD FOR THE PRICE OF ONE. SALEM HARDWARE CO. 297j

Bracelets, the latest designs from Boston and Chicago, at Kesselmire's. 2961

Fifty Years Ago Today.

Dec. 19.

Andrew Johnson of Tennessee in a heated debate in the senate over southern secession pointed out the folly of shutting off the mouth of the Mississippi river from the west.

Gold receipts at New York from Europe, $3,225,218; week's receipts, including $1,000,000 from California, $5,945,218.

Knives, Forks and Spoons in the 1847 Rogers' brand, at Kesselmire's. 2961

WE CAN FURNISH THE DAILY PITTSBURG DISPATCH TO OUR SUBSCRIBERS FOR $2.25, ON THE R. F. D. 295r

Christmas Suggestions

LADIES' AND GENTS' PARISIAN IVORY TOILET SETS.
MANICURE SETS IN PEARL.
GENTS' TRAVELING CASES.
PARISIAN IVORY GOODS BY THE PIECE.
PLAYING CARDS IN CASES.
LADIES' HAND BAGS, $1.00 UP.
FOUNTAIN PENS, $1 UP.

CIGARS IN CHRISTMAS BOXES

CHRISTMAS CARDS BOOKLETS AND STICKERS.
POCKET BOOKS, PURSES AND WM. BOOKS.
PERFUMERY AND TOILET WATERS IN CHRISTMAS PACKAGES.
HAIR AND HAT BRUSHES.
COMBS AND TOOTH BRUSHES.
BOX PAPER IN CHRISTMAS PACKAGES.
POCKET KNIVES AND SCISSORS.
SAFETY AND BLADE RAZORS.
MUGS, STROPS AND BRUSHES.
BABY SETS.
TOILET SOAPS.
LADIES' HAND GLASSES.
GENTS' SHAVING GLASSES.

The above goods are all new and comprise one of the best lines ever offered in Salem. An inspection will please you, and us too.

Very Truly,

Frank F. Trimble
Reliable Druggist

1/4 Sale On All Clothing 1/4

SALE ON ALL CLOTHING

A Merry Xmas for You

Just a few days ahead of our regular ANNUAL CLEARANCE SALE which we hold twice a year only, we have decided to open

Saturday, December 17th

Our Special 1-4 Off Sale

ON ALL OUR

Men's, Boys' and Children's Clothing

This will help you celebrate A HAPPY CHRISTMAS by getting a good Suit and Overcoat for little money; and you'll have the satisfaction of knowing that you get the correct style and best of quality at 25 PER CENT DISCOUNT at the store where guaranteed clothing is sold.

Men's Suits and Overcoats		Boys' Suits and Overcoats	
$10 Suits or Overcoats, 1/4 off	$ 7.50	$2.50 Suits or Overcoats, 1/4 off	$1.88
$12 Suits or Overcoats, 1/4 off	9.00	$3.00 Suits or Overcoats, 1/4 off	2.25
$15 Suits or Overcoats, 1/4 off	11.25	$4.00 Suits or Overcoats, 1/4 off	3.00
$18 Suits or Overcoats, 1/4 off	13.50	$5.00 Suits or Overcoats, 1/4 off	3.75
$20 Suits or Overcoats, 1/4 off	15.00	$6.00 Suits or Overcoats, 1/4 off	4.50
$22 Suits or Overcoats, 1/4 off	16.50	$7.00 Suits or Overcoats, 1/4 off	5.25
$25 Suits or Overcoats, 1/4 off	18.75	$8.00 Suits or Overcoats, 1/4 off	6.00
$28 Suits or Overcoats, 1/4 off	21.00		

1/4 Off on all Dress & Working Pants

CHRISTMAS GIFTS

Shirts, Ties, Handkerchiefs, Umbrellas, Bath Robes, Night Robes, Suspenders, Fur Caps, Fur Gloves, Fancy Vests, Sweaters, Sweater Coats, Suit Cases, Traveling Bags, Hose, Mufflers, Dress Gloves, Cuff Buttons, Stick Pins, Watch Fobs.

Come, we will help you select the gift you want to give.

WE WANT YOUR TRADE. **L. & J. Bloomberg** THE STORE OF QUALITY.

SALE ON ALL CLOTHING

1/4 Sale On All Clothing 1/4

OPEN EVERY EVENING UNTIL CHRISTMAS

Practical Gift Merchandise

Foulard Silks for Spring 1911

Advance shipment just received. Dress lengths, no two alike, 50c, 65c, $1.00 yard.

Ginghams and Percales Spring 1911

Very large assortments from which to make your selections including Foulard cambrics at 15c yard.

Silk Hose

Double heels and toes, black and colors, $1, $1.25, $1.50 and $2 pair.

Waists, Spring 1911

Just opened a fine showing of tailored and lingerie models including beautiful hand embroidered styles.

Furs

A large stock of neck pieces and muffs sold either singly or in sets. Fur coats.

Umbrellas

Splendid values in "Hull" umbrellas, a positive guaraatee with each one sold.

Handkerchiefs

By the hundreds. Beautiful hand embroidered effects. A wide range of maderia patterns.

Hat pins, brooches, vanities, belt pins and buckles, veil pins, jewel boxes, candle sticks, trays, stationery sets, silver mesh, beaded, velvet and leather bags, neckwear, sweater coats, aero turbans, linens of all kinds.

REDUCED PRICES ON COATS, SUITS, DRESSES

THE CONVERSE COMPANY

A Great Showing. Finest gift—All the late books, copyrights, boys and girls books, fine illustrated books, booklets, Xmas cards. Don't fail to see our calendars of cheer, calendars of friendship and business man's calendars. Leather purses, bill books, ladies pocket books, music bags and rolls. CHINA—From a baby plate to a fine dinner set. Open stock; single plates, cups and saucers. Cut Glass in endless varieties. Best line of stationery to be found is here—note, letter and initial—paper all in stock. Brass goods of all kinds. Toilet sets; shaving sets; manicure sets; gentlemen's traveling cases; military brushes and mirrors.

I. D. & J. H. CAMPBELL

WE ARE OFFERING FOR SALE

8-room modern house, McKinley avenue	$4,000
7-room house, bathroom, gas; Ellsworth avenue	$3,000
7-room modern house, Maple street	$3,000
7-room house, East Fifth street	$2,500
6-room house, Washington street	$1,400
5-room house, West Fifth street	$1,000

We have farms and city property. We loan money on real estate mortgage.

BOONE & CAMPBELL

12 Broadway. Both Phones.

GUILFORD

Guilford, Dec. 19.—Rev. Leon Taylor, who is to conduct special meetings at the M. E. church here, beginning, December 22, wishes to have every person interested in the welfare of the village present at the first services. The first address will be a practical heart to heart talk on a subject of vital interest, "Boosting for Guilford'.' Friday night he will speak on the subject, "Why I am a Christian—Why I Believe in God and the Bible." Come to the meetings and help along by your presence and influence.

The M. E. church has been newly papered. J. Caldwell did the papering.

The Steubenville Oil and Gas company completed a test well on the George Sell farm Thursday, which proved to be a good gas well.

A new company, whose name we did not learn, is moving a drilling outfit on the Delarma Pike farm this week and expect to commence to drill a test well next week. The Pike and Sell farms join.

E. W. Votaw and C. R. Votaw, of Salem, were calling on friends here Monday.

For stopped up nose, scab in nose, watery nose and all effects of catarrh Brazilian Balm cures to stay cured—25 and 50 cents.

SMALL BEGINNINGS
SHOW BIG RESULTS.

Many great enterprises begin in a small way. Many a successful advertiser has begun by using classified advertisements in a modest way. These brought good returns, which enabled the business to be developed, and eventually larger advertisements were profitably used. Intelligent use of the little ads. in The Salem News either by advertiser or reader will prove profitable.

For stopped up nose, scab in nose, watery nose and all effects of catarrh Brazilian Balm cures to stay cured—25 and 50 cents.

Read the Want Column. You will find it interesting.

Xmas Gifts AT Floding's

Toilet Sets
Manicure Sets
Military Hair Brushes
Shaving Sets
Safety Razors
Xmas Booklets
Postcard Albums
Spalding Goods
Window Thermometers
PocketKnives
Smoking Sets
Embroidery Scissors
Perfumery
Hand Bags
Rieger's Flower Drops
Pocket Books
Toilet Water
Hand Mirrors
Gold Pens
Fountain Pens
Shaving Mirrors

THE REXALL STORE

Xmas Special

WHY? Pay 30c a pound for turkeys when you can buy the choicest Pork and Beet roast for less than half the price at

STROHAKER'S
Cash Market

Read the Want Column. You will find it interesting.

No Shortage With Me

COAL

is always on hand for prompt city delivery, or for farmers and teamsters. Our coal is machine mined, clean and will give you better results than other coals. Do not be fooled by a name and pay more money for some foreign coal which is really not as good and should not cost any more than our home product. Give me a trial order and convince yourself. New yard opposite Salem China company. County phone 280-L; Bell phone 457.

GEO. L. KRING

Ask Your Grocer For

Cap Sheaf

—OR—

Success Flour

at **$1.30** ¼ Bbl.

Salem Flour Mill

W. Main St. Geo S. Foltz, Prop.

Good Gas Goods

We feature the Welsbach Reflex lamps and mantles. They are best quality goods.

GAS HEATING STOVES
GAS RANGES
SPECIAL PRICES ON CHANDELIERS

Simpson's
Gas Goods Store
OPPOSITE CITY HALL

SALEM LUMBER CO.

Bushel Crates
Wood Spouting
Cedar Fence Posts
Wood Mantels
Grates and Tiling
Asphalt Roofing
Glass

Lumber and Mill Work

Depot St. Electric Cars stop at door

Is Your Furniture Broken?

We make a specialty of all cabinet work, upholstering, finishing, recaning and general

REPAIR WORK

GET OUR PRICES
All Work Guaranteed

James Hamacher
BELL PHONE 286.
(1st door back of Hayes' on Lundy street.)

NO REMEDY

—WILL CURE—

COUGH, COLD OR CROUP FOR **10** CTS EXCEPT BRAZILIAN BALM.

Get the larger bottles for Grip, Old Coughs, Bronchitis, Pleurisy, Asthma, Quick Consumption or Catarrh in any part of the system. Cure guaranteed. Best remedy on earth. 5 million cures. 20 days treatment of the great Toxicola Tonic free with every $1.00 bottle. 25c, 50c and $1.00 at druggists, or sent on receipt of price. DR. B. F. JACKSON & Co., Indianapolis.

For sale by all Salem druggists.

READ THE WANT COLUMN.

REFUSED TO SLAY: IS SLAIN

Zino Dies Because He Didn't Carry Out Black Hand Orders.

Columbus, O., Dec. 19.—That Rosario Zino was murdered because he would not kill another became known when Sergeant Vic Churches continued his investigation of the murder. The murderers are being hunted for in various cities of all parts of the country to which telegrams were sent by Chief of Police Carter, asking them to locate Dominic and Francisco Sculli, Italians. The whole affair is now believed to be the work of the Black Hand organization.

Information secured by Sergeant Churches from a person familiar with all persons in the case is that Zino knew he would be killed, because he did not carry out the instructions of the order to murder another man.

$100 REWARD $100

The readers of this paper will be pleased to learn that there is at least one dreaded disease that science has been able to cure in all its stages, and that is Catarrh. Hall's Catarrh Cure is the only positive cure now known to the medical fraternity. Catarrh being a constitutional disease, requires a constitutional treatment. Hall's Catarrh Cure is taken internally, acting directly upon the blood and mucous surfaces of the system, thereby destroying the foundation of the disease, and giving the patient strength by building up the constitution and assisting nature in doing its work. The proprietors have so much faith in its curative powers that they offer One Hundred Dollars for any case that it fails to cure. Send for list of testimonials.

Address F. J. CHENEY & CO., Toledo, O.
Sold by all Druggists, 75c.
Take Hall's Family Pills for constipation.

Big Plant Wiped Out.

Erie, Pa., Dec. 19.—The Ely Manufacturing company at Girard, this county, was completely destroyed by fire. The Ely company manufactures special articles and is one of the oldest concerns in this section of the state and the largest in the vicinity of Girard. The plant will be rebuilt.

Hard Colds—People whose blood is pure are not nearly so likely to take hard colds as are others. Hood's Sarsaparilla makes the blood pure; and this great medicine recovers the system after a cold as no other medicine does. Take Hood's.

Barber at Work Drops Dead.

Philadelphia, Dec. 19.—While shaving a customer here Charles Oscher, a barber, fell dead from heart disease. The man in the chair, although badly scared by the collapse of the barber was not cut by the falling razor.

Accidents will happen, but the best regulated families keep Dr. Thomas' Eclectric Oil for such emergencies. It subdues the pain and heals the hurts.

NOTHING CAN EQUAL BAR-BEN AS A NERVE TONIC

If your nerves are all unstrung or you are weak from overwork, worry, brain-fag, bad nervous habits or excess of any kind. You certainly need Bar-Ben. It makes solid flesh, muscle and strength, makes the blood pure and rich causing a general feeling of renewed life, while all the bodily organs are restored to their normal powers. Bar-Ben will build you up. Sample Free. Write Bar-Ben L. Co., Cleveland, Ohio.

Sold by D. W. Bonnell

Fifty Years Experience of an Old Nurse

MRS. WINSLOW'S SOOTHING SYRUP is the prescription of one of the best female physicians and nurses in the United States, and has been used for fifty years with never-failing success by millions of mothers for their children. It relieves the child from pain, cures diarrhoea, griping in the bowels, and wind colic. By giving health to the child, it rests the mother. Twenty-five cents a bottle.

IN THE GARDEN OF BUSINESS

sow good seed; your plant will grow.

We furnish good advertising seed. Write us to-day.

Eclipse Electrotype & Engraving Co.
CLEVELAND

FREE BOOK

For Every Living Thing on the Farm
Humphreys' Veterinary Specifics.

500 Page Book free, on the Treatment and Care of Horses, Cattle, Sheep, Dogs, Hogs and Poultry, also Stable Chart to hang up, mailed free.

LIST OF SPECIFICS.

A. A. For FEVERS, Milk Fever, Lung Fever.
B. B. For SPRAINS, Lameness, Rheumatism.
C. C. For SORE Throat, Epizootic, Distemper.
D. D. For WORMS, Bots, Grubs.
E. E. For COUGHS, Colds, Influenza.
F. F. For COLIC, Bellyache, Diarrhea.
G. G. Prevents MISCARRIAGE.
H. H. For KIDNEY and Bladder disorders.
I. I. For SKIN DISEASES, Mange, Eruptions.
J. K. For BAD CONDITION, Indigestion.

At druggists or sent prepaid on receipt of price. 60 cts. each.

HUMPHREYS' HOMEO. MEDICINE CO., Corner William and Ann Streets, New York.

DROP IN PRICES IS LOOKED FOR

With It an Increased Demand For Iron and Steel

BETTER SITUATION EXPECTED

Announcement of Cut Predicted Within Thirty Days, Probably First Week in January—Consumers, It Is Said, Are Waiting and Consequently Few Orders Are Being Received—Tariff Question Blamed.

Pittsburg, Dec. 19.—It is reported here on excellent authority that a material cut in steel and iron prices is likely within the next thirty days. In fact, the prediction is made that the first week in January is likely to see the cut.

The present stagnation in the industry is given as the cause for the contemplated reductions.

This is not surprising when it is conservatively estimated that of the 110,000 men employed in the mills of the Pittsburg district alone fully 25,000 are out of work with no immediate prospect of a change. Beyond this the statement is made that the remaining 85,000 men are working but 55 per cent of full time on an average.

In Youngstown, Wheeling and Johnstown conditions are said to approximate those in the Pittsburg district. That is, thousands of men are idle but the mill owners refuse to give the exact number who are laid off, although they admit many are loafing.

Coke Barometer of Steel Business.

The best indication of the situation is to be found in the official statement given out by the furnace owners in the Connellsville coke district. When it is remembered that in the production of every ton of iron at least one ton of coke is consumed, the figures will indicate very closely the status of the iron industry.

For instance, for the first week of January this year the coke ovens of the Connellsville district turned out 449,082 tons of material. This has gradually fallen away week by week until for the week ended Dec. 10 the production was 292,435 tons, or about two-thirds of the amount at the beginning of the year.

The great Cambria plant at Johnstown is running but three out of its eight mills. When they run at full capacity they employ between 17,000 and 18,000 men. It is probable that 4,000 men have been laid off, but of the remaining 14,000, nearly all are employed half-time.

Consumers Expecting Cut.

A reason given for the present stagnation is that the consumers are excepting a cut in prices and are holding off their orders until this comes. At a meeting held a little more than a week ago, the proposition was made to reduce the prices on certain lines of material, such as structural iron and steel plates, but three or four of the big mill owners refused to consider the matter.

As a consequence the meeting adjourned without any action, but another gathering has been called for the first week in January when it is expected that material reductions will be made in prices.

Again the attitude of congress toward the tariff is cutting a very big figure in the situation. Some of the most prominent steel and iron manufacturers are of the belief that there may be a revision of the wool and iron schedules.

This revision, they say, will be downward and would naturally cut the prices of mill products. For this reason there is a further holding off of orders and it is not expected that there will be any great rush for materials until the tariff is settled one way or the other.

Sees End of Booking System.

One steel manufacturer said that it is his opinion that railroads would not order large quantities of material in advance, as has been the custom in the past, but that rails and cars would be called for from time to time as the necessity arose. This, in his opinion, would eliminate for all future time the old system of booking orders far in advance.

It is safe to say that 12,000 men are idle in and about the Wheeling, W. Va., district. The LaBelle plant of the American Sheet and Tinplate company, which employed 2,200 men, has been closed for more than fifteen months and there seems to be no prospect of its being reopened. At the Aetna-Standard mills between 3,500 and 3,800 men are at work instead of 5,000 as formerly.

Across the river from Wheeling, at Bellaire, O., is a plant of the Carnegie Steel company. They employ in flush times about 3,000 men. They are working now half time. The plant at Martins Ferry, known as the Laughlin mill, belongs to the American Sheet and Tinplate company. Of their twenty-two mills eighteen have been blown out and only 500 of their 4,000 hands are at work. The others are not even on part time.

Summing up, it is safe to say conservatively that from 25 to 30 per cent of the nearly 200,000 men in the Pittsburg, Johnstown, Wheeling and Youngstown districts in the steel and iron mills alone are absolutely idle with the others working approximately half time or slightly more.

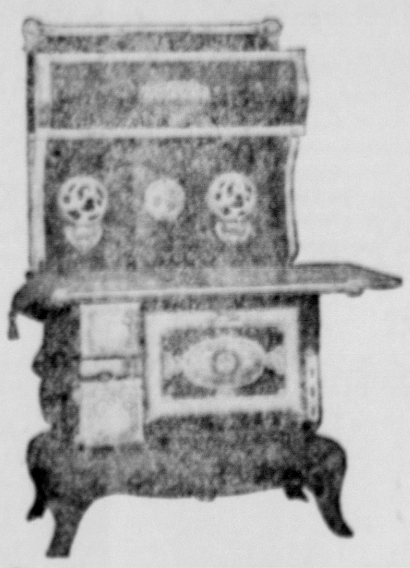

Home Made CoalRanges and Cook Stoves

New Styles

Sqare oven and thermometer in oven door. Highly polished and nickle plated.

See Our Line of Victor Gas Heaters

Carr's Hardware

GOWANS
King of Externals

Accepted by the Mothers of America as the one and only external preparation that positively and quickly CURES all forms of Inflammation or Congestion such as Pneumonia, Croup, Coughs, Colds, Pleurisy.

Since Gowans Preparation has been introduced here it has gained a strong foot-hold in many of our best families whom I know are giving you advertisement right along without solicitation. It always makes good. Weidling & Son, Tiffin, Ohio. Druggists.

BUY TO-DAY! HAVE IT IN THE HOME

All Druggists. $1. 50c. 25c.
GOWAN MEDICAL CO., DURHAM, N. C.
Guaranteed, and money refunded by your Druggist

PENNSYLVANIA LINES

A change in the schedule of the passenger trains on the Pennsylvania lines went into effect in Nov. 27th, 1910.

Under the new schedule the time of trains in Salem is as follows:

No.	Train	Time
EAST BOUND		
No. 8	Daily—Pittsburg and east	3 42 a m
No. 402	Daily—Pittsburg and east	3 51 a m
No. 24	Monday only—Pittsburg	6 14 a m
No. 40	Daily ex. Sun.—Alleg'y local	6 45 a m
No. 310	Daily—Pittsburg	9 40 a m
No. 22	Daily—Pittsburg local	9 59 a m
No. 6	Daily—Pittsburg and east	2 21 p m
No. 16	Daily—Pittsburg and east	6 21 p m
No. 316	Daily—Pittsburg and east	6 47 p m
No. 44	Daily except Sun—Pittsburg	7 47 p m
WEST BOUND		
No. 21	Daily—Chicago	5 09 a m
No. 41	Daily except Sun—Crestline	8 18 a m
No. 9	Daily—Chicago	9 15 a m
No. 319	Daily—Cleveland	9 40 a m
No. 19	Daily—Chicago	9 56 a m
No. 403	Daily—Toledo	1 22 p m
No. 11	Daily—Chicago	1 28 p m
No. 35	Daily—Mansfield local	3 15 p m
No. 45	Daily except Sun—Alliance	5 51 p m
No. 311	Daily—Cleveland	6 33 p m
No. 25	Daily—Columbus & Chicago	9 04 p m
[illegible]	Toledo and Detroit	11 00 p m

W. A. Collins, T. A., Both Phones 202.

THE YOUNGSTOWN & OHIO RIVER RAILROAD CO.

Electric Passenger Service to Leetonia, Youngstown, Lisbon, East Liverpool, Wellsville and Steubenville, Ohio, and Rochester and Beaver Falls, Pa. Cars leave Salem every hour from 6:00 a. m. till 10:00 p. m. and at 11.52 p. m. The 11:53 p. m. car to Leetonia only. 6:00 a m car not operated Sunday's. Baggage checked.

TICKET OFFICE, No. 34 BROADWAY
J. B. DEWEES, General Mgr.
B. H. Jacobs, Gen. Passenger Agt.

Send Your Shirts and Collars to Us

We do them just right. No tearing or saw edges at this laundry. We call for and deliver orders.

Broadway Laundry
Phones 295

JUST NOW

is a good time to have Natural Gas installed in your home. The low price of pipe makes it possible to have a service line installed at a rock-bottom figure. Our easy payment plan is still in force, and the small property owner will find it an added inducement.

The Natural Gas Co. of West Virginia
34 Garfield Ave Both Phones

WANTED A SALESMAN One widely acquainted among successful business men. Capable of earning $2,500 per year. Address by mail.
W. M. D., 1665 Frick Annex, Pittsburgh, Pa.

TRY THE SALEM NEWS.

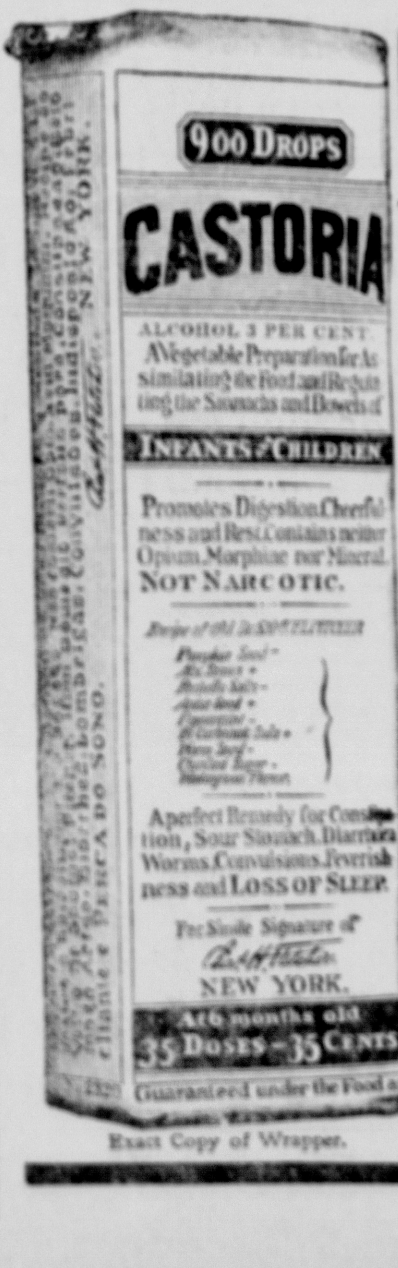
900 DROPS
CASTORIA
ALCOHOL 3 PER CENT.
A Vegetable Preparation for Assimilating the Food and Regulating the Stomachs and Bowels of
INFANTS & CHILDREN
Promotes Digestion, Cheerfulness and Rest. Contains neither Opium, Morphine nor Mineral.
NOT NARCOTIC.
A perfect Remedy for Constipation, Sour Stomach, Diarrhoea, Worms, Convulsions, Feverishness and LOSS OF SLEEP.
Fac Simile Signature of
NEW YORK.
At 6 months old
35 DOSES—35 CENTS
Guaranteed under the Food a

Exact Copy of Wrapper.

CASTORIA

For Infants and Children.

The Kind You Have Always Bought

Bears the Signature of Chas. H. Fletcher.

In Use For Over Thirty Years

CASTORIA

THE CENTAUR COMPANY, NEW YORK CITY.

WANT COLUMN

WANTED.

WANTED—A job as teamster by experienced man. Call 128 Vine St., or Bell phone 61-L. 296r

WANTED—Your attention for a minute. Have your Christmas Pictures taken at Segesman's. The prices are right and the work satisfactory. No money accepted unless you're pleased. Above 5 and 10 cent store, Salem, O. 2861m

WANTED—Moving and general draying; work carefully and satisfactorily done; prices reasonable. E. W. Hall, 203 East Dry St. Bell phone 621. 262 1m

FOR SALE.

FOR SALE—One oak bedstead, mattress and springs; iron bed, mattress and springs; washstand, gas stove, stand, dresser, oak sideboard, good new trunk and white iron crib. Will sell cheap if sold soon. Inquire at 21 West Fourth St. 296r

FOR SALE—Victor Queen gas stove, No. 420, good as new; cost $22, will sell for $10. Inquire at 52 East Seventh St., or 12 North Lundy St. 296r

FOR SALE—One good cook stove and one heating stove. Inquire at 20 Walnut St. 296r

PUBLIC SALE—Friday, Dec. 23, at 12 o'clock, at Mrs. Isaac Sell's, three miles southeast of Salem, stop 7 on Y. & O., 14 dairy cows, 8 fresh with calves; Chester White sow with nine pigs; Berkshire sow and 5 shoats; straw by the ton and corn in shock. Farm is offered at private sale. 296r

FOR A CHRISTMAS PRESENT—Ladies' Holeproof Stockings, guaranteed, box of 6 pairs, $2 or $3; Men's Holeproof Sox, guaranteed, box of 6 pairs, $1.50. J. Atchison & Son. 271tf

FOR SALE—A business or shorthand scholarship at the S. B. C. Price $50. A month's trial before you pay. The Salem Business College. 113tf

FOR SALE—A good copy press. Inquire at business office of News. 71tf

REAL ESTATE FOR SALE.

FOR SALE—Eight-room house, slate roof, newly painted; bath and gas, barn; close to business section; on Lincoln avenue. Price $2,000. Inquire M, News. 293j

HOUSES FOR RENT.

FOR RENT—At a bargain price to the right party, a 6-room house in fine residence section; all modern improvements. Inquire R. News. 296j

FOR RENT—A five-room modern house; heater and good lot. Inquire at 21 West Fourth St. 296r

FOR RENT—Five-room house with wash house, hard and soft water, good cemented cellar and coal cellar, natural gas; good chicken house; plenty of fruit; good garden. Call Bell phone 303-R. 288tf

ROOMS FOR RENT.

FOR RENT—Furnished rooms, all modern conveniences; centrally located. Call Col. phone 429. 208tf

FOR RENT—Furnished rooms for gentlemen; all modern conveniences; centrally located. Inquire News. 251tf

MISCELLANEOUS.

IF you can't buy a new Suit or Overcoat for Christmas, do the next best thing—send your old clothes down to our shop and the tailor will make them look like new. Phone 331-J. J. Atchison & Son, Tailors, Hatters, Furnishers. 293tf

NOTICE—All kinds of hauling attended to promptly; moving a specialty. W. H. Ritz, Col. phone: Barn 192, res. 339-L. 284 1m

CHRISTMAS PHOTOS—We will deliver before Christmas, photos from all sittings made between now and Wednesday, Dec. 21, inclusive. The Crowther Studio, 10 West Main St. 273 1m

COMBINGS AND CUT HAIR made up into puffs, pomps, switches, etc., on short notice at popular prices. Switches, etc., dyed to match any color of hair. Experienced in all kinds of hair work. Mrs. Cassie Green, 66 Howard St. Bell phone 524-R. 220tf

NOTICE—Hair work. I make braids, pomps, switches on short notice. Bring your combings and I will make them up. I buy hair and clean kid gloves. Mrs. Ady Pryor, 53 West Main St. Bell phone 382-J. 86tf

BEFORE buying Fur Caps see the line Atchison's are showing at $2.00, $2.25 and $5.00. We are Christmas counsellors.. J. Atchison & Son, Men's Wear. 295r

MONEY IN A HURRY—On your furniture, pianos, organs, live stock, vehicles, etc., leaving same in your undisturbed possession; fair and confidential treatment; extension of payment for proper causes; private offices; your credit is good. W. S. Emmons. Betts block. 281tf

JOHN LIPPIATT, COAL DEALER—Order your coal from me and give me a trial if you want the best coal. Coal delivered promptly. Bell phone 363-R-13. R. D. No. 6, Salem. 276 1m

GET YOUR FALL SUIT NOW—Hundreds of samples to select from. All suits made on the premises. We guarantee the fit, material and workmanship. Salem Tailoring Co., Main St. 307 dec24

Suburban Farms

Ten acres, level land, very productive, with a 6-room slate roof house and stable 20x22, $3,000.

Six acres, plenty of fruit; an ideal place for poultry, near to city; 5-room house, barn 28x40, $3,600.

Eight acres, good gardening soil; 6-room house, good barn, city water in house; price $2,800.

Twelve acres, fruit farm, 1½ miles from city; 6-room house, good barn; price $3,200.

Many other desirable farms.

B. F. STACKHOUSE
(Successor to O. J. Astry.)
Real Estate, Loans and Insurance.

CHICHESTER S PILLS

THE DIAMOND BRAND. Ladies! Ask your Druggist for Chichester's Diamond Brand Pills in Red and Gold metallic boxes, sealed with Blue Ribbon. Take no other. Buy of your Druggist. Ask for CHI-CHES-TER'S DIAMOND BRAND PILLS, for 25 years known as Best, Safest, Always Reliable

SOLD BY DRUGGISTS EVERYWHERE

To cure a Cold in Head, snuff 10 Drops of Brazilian Balm. Guaranteed.

BUY A HOME FOR CHRISTMAS

Nine acres, excellent ground; new house of five rooms; gas; good barn; beautiful location at regular stop on Y. & O. R. Price	$2,950
Twenty-two acres of excellent soil, good house of 6 rooms, barn 36x40; spring water at house and in pasture; close to school; two minutes walk from stop on Y. & O. R. Price	$3,650
Thirty acres of fine land, house of 6 rooms, bank barn; close to school; five minutes walk to Y. & O. R. stop. Price	$3,800
Eighteen acres, five miles west of Salem; five minutes from Stark Electric stop; house of 5 rooms, good bank barn, large chicken house; excellent fruit. Great bargain	$3,000
Fifteen acres on Stark Electric, near Salem; beautiful ground	$225 per acre
6 rooms; gas; new barn; S. Lundy St.	$2,200
7-room modern house, E. High St.	$2,500
6-room modern house, E. Sixth St.	$2,300
5-room house; gas; large lot; E. Fifth St.	$1,650
6-room house; large lot; E. Fourth St.	$1 475
6-room house; E. Fourth St.; easy terms	$1,400
7-room modern home, E. High St.	$3,500
6-room modern house, E. Fifth St.	$2,400
6-room modern house, Garfield avenue	$3,400
6-room modern home; Ohio avenue; easy terms	$1,900

We have some 6 per cent Gold Bonds, free of tax.

Main St. **HANNA & KRIDLER** Both Phones 115

READ Six-room brick veneered, modern cottage on 6th street, $3,000. Six-room concrete cottage on E. 4th street, $2,850. Six-room house on Jenning ave., well equipped, good home, $2,350.

HEATON & SHEEHAN
INSURANCE BONDS LOANS.

KLOPFER & RUTTER

Dealers in High Grade Meats. Beef, Veal, Lamb and Pork, also a full line of corn fed poultry—Oysters in season. An inspection of our meats will show them to be bright, fresh and tempting.

TASTING THEM

Will prove a delight. Their tender, luscious flavor will linger pleasantly in memory.

BOTH PHONES **98 E. MAIN STREET**

Gifts For Gentlemen

Cigars Pipes Humidors Smoking Sets
Cigar Holders Cigar Jars Cigarette Cases
Safety Razors Automatic Stroppers
Icy Hot Bottles Pocket Knives Pocket Books
Stationery

REICH & RUGGY, Main Street

CANDY

In a hurry. Making all the time. Come and see our line.

Fruit Cake

Taylor's Bakery

No Complaining of Our Meats

On the contrary you'll hear much good about them. We handle only the choicest grades of meats. You cannot expect to get good results from beef that is blue, flabby and stringy. Let us know what you want and when you want it and your troubles are over.

VOTAW'S MARKET, Main Street

Christmas Shopping Demands Well Lighted Stores

The business man who does not have the modern lighting facilities can not expect an increased amount of Xmas buying. People of to-day want plenty of light in the inspection of goods.

Electric Light--

Is the one healthy, safe and satisfactory method of lighting. We cheerfully estimate the cost of an installation in your store.

Electric Signs and Current for Power

The Columbiana County Light and Power Company

Office 34 Broadway Salem, O.

STATES SHOULD BUILD CANAL

Up to Pennsylvania and Ohio, Says Congressman Burke

NO GOVERNMENT MONEY NOW

Lake Erie and Ohia River Canal Association Formed at Pittsburg to Further the Project—Representatives From Western Pennsylvania, Eastern Ohio and West Virginia Present.

Pittsburg, Dec. 19.—The Lake Erie and Ohio River Ship Canal association was formed at a meeting in the chamber of commerce of representatives of counties in western Pennsylvania, Ohio and West Virginia, which will be principally affected by the proposed waterway, and a decision was voiced unanimously to go ahead with the building of the canal without delay.

Well known men from every portion of the territory involved were present, many of them making addresses giving hearty indorsement of the canal project and promising the fullest co-operation on the part of the districts they represented.

Work Should Start at Once.

The spirit of the meeting was that too much time had been lost already in talking about the canal and that work of building it should be begun at once.

An executive committee was agreed upon to be composed of representatives from all the districts through which the canal would pass, this committee to name the officers of the association.

It was decided that a committee should be appointed to consider plans for financing the canal and that this committee should among other things give consideration to plans as to what interests should be concerned in the work of building the canal and whether it should be a free or a toll canal. This committee also is authorized to engage counsel and prepare bills for introduction in the legislatures of Ohio and Pennsylvania and the national congress.

What Burke Says.

There will be no application to the present session of congress for money to assist in the construction of the Lake Erie and Ohio river ship canal if the advice of Congressman James Francis Burke is taken.

Mr. Burke inclines to the opinion that the canal should be built jointly by the two states of Pennsylvania and Ohio, or at all events that they should make goodly appropriations for it before asking the counties principally affected to do anything, and that they should possibly not ask anything of the national government until the canal is actually in operation.

There always will be plenty of opportunity for the federal government to spend money in connection with inland navigation and Mr. Burke pointed out that one way to get the government to make such an investment would be to build the canal first.

CASE IS MORE PUZZLING

Traces of Poison Found in Stomach of Florence Baer.

Columbus, O., Dec. 19.—The finding of traces of poison in the stomach of Florence Baer, the nineteen-year-old Grove City girl whose dead body was found in a vacant lot on the Westside has given a new angle to a case which so far has baffled the local police department.

Efforts to locate among the numerous young men of her acquaintance the one responsible for her condition have proved futile. It has also been impossible to locate the physician who is supposed to have administered an anesthetic preparatory to performing a criminal operation.

Now the question which confronts the sleuths is, was the poison taken with suicidal intent or administered by some one who would be benefited by the girl's death?

The coal mined in the United States each year, if piled together, would make a cube having sides of 714 yards.

MRS. JESSE POWELL
DAMASCUS, OHIO

Was the lucky 21st Customer Thursday and received a pair of Slippers Absolutely FREE. You may be the next one. BETTER SEE.

EALY THE LEADING SLIPPER MAN WHERE THEY FITU.

Why Not Lump the Christmas Money and Buy a Piano or Piano Player?

We invite inspection of the W. F. Frederick line. A line of PIANOS that is celebrated for tone, master workmanship and beauty of finish.

PRICES AND TERMS TO SUIT YOU

The W. F. Frederick Piano Company
V. P. McGARRY, MGR. NO 3 ELLSWORTH AVE.

FLUCKIGER & KRAUSS

For Your Sunday Dinner

Turkeys, Chickens, Geese and Ducks.
CRANBERRIES CELERY, LETTUCE
And All Kinds of
Staple and Fancy Groceries.

Both Phones. **85 Broadway**

Consider How Many Steps a Westinghouse Electric Iron Will Save You When Sewing

Instead of carrying the garments down into the laundry or kitchen to hot stove you can take the iron right into the sewing room and press them there.

It not only saves many steps, but will enable the sewing to go on without interruption, and is ready for immediate use as often as you need it.

An Electric Iron Makes a Practical Useful Xmas Gift.

The Salem Electric Light & Power Company
166 Depot St. Bell Phone 48-R. Col. Co. 77.

Try Stranahan's HOME MADE CANDIES

Our Only Say

If there is room for improvement, TRY US

Clyde C. Dole
Cleaning, Pressing, Gents Tailoring, Ladies' Dress Goods, Hughson Hats
Bell Phone 36R. 17½ B'way

Have The Christmas **PHOTOS** made now and avoid the usual delay. We are practical, experienced photographers.

The Ryser Studio
Successor to R. T. Curtis

Good Candy In Fancy Boxes

We have many beautiful boxes of fresh, wholesome chocolates, noted for their delicious flavor and purity. Surely at this season of the year you prefer handsome boxes and no prettier line can be found in the city.

Wolfe's Confectionery
BROADWAY

Mr. Fussy

Don't fuss, don't worry—we'll launder those

Collars, Cuffs & Dress Shirts to gladden your heart

There'll be no blisters, no blots no saw edges to irritate your neck. Scientific cleanliness positively assured every time.

DON'T FUSS?

Kirkbride Laundry
Phones 138 19 Ellsworth Ave.

HIGHLAND THEATRE
TONIGHT Extra Good Show

THE MUSICAL TEN ECKS
HIGH CLASS COMEDY ACTS
BILLY THOMPSON, Comedian

Admission 10 cents. **Children 5 cents**

The Ohio Mutual Insurance Co.
Salem, Ohio.

Thirty-four years of uninterrupted prosperity, the result of economical and conservative management, prompt payment of losses and low cost of insurance has placed the OHIO MUTUAL among the foremost of its class.

This company has a larger ratio of assets to insurance in force than any company, either stock or mutual, doing business in Ohio.

Insure in your home company. None better, few as good.

FIRST NATIONAL BANK
SALEM, OHIO
CHARTER No. 43 ORGANIZED 1863

THE SAVINGS DEPARTMENT

of this Bank is under government supervision and inspection and is fully equipped to handle Savings Deposits.

OPEN SATURDAY EVENINGS FROM 6:30 TO 8:30.

Gift Goods to the Front

Constantly changing displays of very best and most desirable holiday merchandise. Ever so many things. New ones coming in all the time, taking the place of articles that are daily selected. Never a better time for buying than now. Make out your list and come here.

Umbrellas We are now showing a most complete line of medium and fine Umbrellas for gift purposes at very modest prices: Men's Umbrellas $1 to $6; Women's Umbrellas $1 to $6; Children's Umbrellas 50c to $1. All Umbrellas at $2 and up engraved free. SPECIAL—About 100 gold, silver, plain and trimmed mission handles, regular $1.50 quality, special at $1.00 each. They come in Men's and Women's styles.

Handkerchiefs A full and complete stock of all the wanted kinds. Plain hemstitched, 5c to 50c each; embroidered 5c to $2 each; initial handkerchiefs, 10c to 25c each; Armenian hand made handkerchiefs, 50c, 75c, $1 each.

Fancy Linens Scarfs, Center Pieces and Doilies, all sizes, from 10c to $12.50 each. Guest Towels 15c to 50c each. Fine Damask and Huck Towels 25c to $1.50 each, extra values at 25c and 50c. Hemstitched Linen sets, Table Cloth and Napkins, $5.00 to $10.00 the set.

New Neckwear, New Belts, Bradley fitted mufflers, all colors and sizes. Knitted Bed Room Slippers, 50c, 75c, $1 and $1.25 pair.

All Wool Blankets, two specials at $3.75 and $5.00 a pair

Beacon Blankets and Comfortables. Beacon Bath Blankets.

All Suits and Coats Reduced

STORE WILL BE OPEN EVENNGS UNTIL CHRISTMAS.

A. W. Jones & Company

Let's See? What Shall It Be?

WHY NOT SOMETHING USEFUL AND PRACTICAL FOR MOTHER, BROTHER or SOMEBODY ELSE'S BROTHER, a pair of

MEN'S SLIPPERS

And we show a handsome line at 49c, $1.25 and $1.50 per pair.

FOR MOTHER, SISTER or SOMEBODY ELSE'S SISTER, a pair of

LADIES' JULIETTES

Fur trimmed. Here's a great line of them at 95c, $1.25 per pair. Then we have everything else in SHOES, GIRLS' JOCKEY BOOTS, BOYS' RUBBER BOOTS, BABY SHOES, ETC. And all at prices that competition cannot touch. For Christmas footwear turn in at this sign—

The Economy Store

Christmas Shopping

Has started. Don't fail to visit this store. They say it's the best place in town.

Open Evenings Until Christmas

Moore & Reeves

King's Grocery is headquarters for Xmas trees. This week we will have trees all sizes and prices. Buy early and get your choice.

Holly, Holly Wreaths and Wreathing by the yard. A complete line of Oranges, ranging in price from *20c to 50c* a doz. Grape Fruit, Malaga Grapes Figs, Dates all kinds of Nuts, Pop-Corn that will pop, *6 lb for 25c*; Animal Crackers in 5 lb. packages, Frosted Animal Cakes for the tree *10c* doz. also hundreds of other good things for Christmas. Come In.

C.C. Phone 15 **C. H. KING** 55 Main St. Bell Phone 215

RELIABLE SHOES

We're making this store the haven of good shoe wearers. We aim to sell the best shoes possible; to show more of them in better variety at right prices than any other shoe store. Isn't that a fair reason for your wearing our shoes.

McNEELAN & COMPANY

BETTER SPEND A QUARTER FOR A

25c NEWS WANT AD 25c

than let your property remain vacant.

Here's a Lot of Pretty Jap China Cups and Saucers

Some 15c, Some 25c, They All Go Now At 10c.

New Desks, Chairs and Tables and the biggest lot of Doll Go-Carts and Rocking Horses are here to select from. Tree Candles and Candy by the yard at

FAWCETT'S BARGAIN STORE

TODAY'S ADVERTISERS

Fawcett—Jap China.
Cowgill's Greenhouse—Flowers.
W. A. Seyler—Scarfs.
C. H King—Xmas Trees.
Atchison's—Xmas Gifts.
R. Speidel & Son—Shoes for Xmas.
L. Tomlinson—Good Things for Xmas.
The Converse Co.—Gift Merchandise.
Highland Theater—Vaudeville.
Cut Rate Store—Shoes.
The Brian Co.—Specials for Christmas Gifts.
A. W. Jones & Co.—Gift Goods.
Strohaker—Xmas Special.
Judkins & Crowl—Santa Store.
Betts—Apollo Players.

To Present Sylvia.

Lisbon, Dec. 19.—A chorus of 60 voices composed of Lisbon High school students has begun practice on the production of the operetta "Sylvia," which will be given Wednesday and Thursday evening, January 11 and 12. The operetta will be given for the benefit of the High school Athletic association which contemplates taking up a wider field in athletic sports. Miss Mary Helman has been chosen to sing the title role of "Sylvia," and will be splendidly supported by Misses Barringer, McDonald, Ramsey, Carlisle and Steepee and Messrs. Welsh, Deemer and Walker.

WE CAN FURNISH THE DAILY PITTSBURG DISPATCH TO OUR SUBSCRIBERS FOR $2.25, ON THE R. F. D. 295r

American C. & R. Co. Plaintiff.

Alliance, Dec. 19.—The case of the American Case & Register Co. vs. H. H. Groff, which was set for trial Saturday morning, was postponed until Wednesday, December 21. The action is brought to recover on a promissory note given for $250, on which Groff claims to have a defense to offset the claim.

Musical Instructor Resigns.

Lisbon, Dec. 19.—Miss Zetta Haverfield, who has been instructor in music for a number of years in the Lisbon High school has resigned her position and will go to Columbus to continue her studies in pipe organ and piano.

Fobs for old and young in Gold and Silk Mountings, at Kesselmire's. 296t

FOR THIS WEEK ONLY—TWO PIECES OF PYRO WOOD FOR THE PRICE OF ONE. SALEM HARDWARE CO. 297j

To see our line of Clocks is to buy one. All styles and prices, at Kesselmire's. 296t

Reputed to Be Leader of Mexican Revolution

FRANCISCO I. MADERO.

10 Per Cent Discount

on Stable and Horse Blankets, Harness and Whips, at

D. C. McCALLAS
102 Broadway.

WANTED A man who has no respect for office hours, realizes that hard work never hurt anybody, but insists on increasing his income every year. Our proposition offers unlimited opportunities for such a man. No capital required. Address by mail.

W. M. D., 1665 Frick Annex, Pittsburgh, Pa.

OPEN EVENINGS UNTIL CHRISTMAS

Practical Gifts For Men

Remembrances of the practical sort are most appreciated by men. Give him something that will improve his appearance and bodily comfort, because these are the two dominant features of a man's desire. You make no mistake if you

Choose His Christmas Present From These

Fancy Vests
Dress Shirts
Fancy Shirts
Hats
Shoes
Suspenders
Garters
Arm Bands
Handkerchiefs
Cuff Buttons
Kid Gloves
Muffler
Fur Caps
Silk Hose
Scarf Pins
Lisle Hose
Fur Gloves
Traveling Bags
Collar Bags
Suit Cases
Umbrellas
Canes
Smoking Jackets
Lounging Robes
Night Robes
Bath Robes
Slippers
Pajamas
Underwear
Sweaters

See Our Windows For Suggestions

Gifts Bought Here Are of the Highest Quality.

The Golden Eagle Clothing and Shoe House

SIR KNIGHTS WILL DRINK A TOAST TO COMMANDER

In compliance with the official circular issued by the right eminent grand commander of Ohio, sir knights of Salem commandery No. 42, Knights Templar, will assemble in special conclave in Masonic temple on Monday morning, December 26, at 10:30 o'clock in order that this commandery may, with other commandries of this jurisdiction, at 11 o'clock drink a toast to Most Eminent Grand Master Wm. B. Melish, of the United States and join in the sentiments prepared for Christmas observances by a committee of the States.

Sir knights of Alliance, Leetonia, Palestine and Lisbon who are men-Columbiana, ~~New~~ Waterford, East Palestine and Lisbon who are members of Salem commandery will meet in their respective cities to participate in the cermonies at precisely the appointed hour.

FOR THIS WEEK ONLY—TWO PIECES OF PYRO WOOD FOR THE PRICE OF ONE. SALEM HARDWARE CO. 297j

The Soul of the House.

There are big houses and small, handsome and plain, dear and cheap, but every house is like a suit of clothes in that it makes such a lot of difference who is walking around in it.—Life.

True enough. If she's there, it seems like home; if she isn't, it doesn't. No amount of elegance of edifice or furnishings can compensate for her absence. She is the indispensable factor to any home life worthy of the name.—Troy Press.

Look About You.

It is wonderful how much one can learn by cultivating the habit of observation. As you walk in the street or ride in the car you pick up a surprising amount of information. Our fellow beings are intensely interesting, and they are constantly teaching us something or other. Do not let your knowledge stagnate. Put it to some practical use.

No One to Do It.

"You say you have three small children. Can't you find work?"

The man with the three days' beard and the ragged trousers wiped away a tear.

"Alas, mum," he said, "it wouldn't be any good. They ain't old enough to work yet."

Raving.

"John, the cook has been drinking again."

"Is she very drunk?"

"Oh, very. She says she'll never leave us."—Washington Star.

In the Toils.

"I understand your cousin married a struggling young man."

"Yes, he struggled all right, but he couldn't get away from her."—Pittsburg Press.

Her Joke.

"Madam, your account is overdrawn, and we have had to send a number of your checks back."

"How perfectly funny!"—New York Press.

Dorothy Dodd

For Christmas

What would be more acceptable than a Dorothy Dodd Swede SHOE

See our $1 & $1.50 SLIPPERS From

R. Speidel & Son
Reliable Shoes

A Nice

Scarf, or Chiffon Veil

Makes a suitable present. All our $2.50 and $3 scarfs reduced to **$2.00.**

Cluny and Venetian lace edge centerpieces from 30c to $3.00.

Ribbons and handkerchiefs

Closing out prices on all FURS. No reasonable offer refused.

Come in and See Them

W. A. Seyler
Metzger Hotel Bldg. 76 E. Main St.

SANTA'S HEADQUARTERS AT JUDKINS & CROWL

Shopping in full blast with a complete line for all ages. Just come in and look us over, compare our goods and prices with others.

There's New Things At

Judkins & Crowl's
45 East Main Street

IN ORDER TO HAVE A GENUINE

Merry Christmas

Don't forget the essential thing. Buy here

Oysters (in the shell)
Clams (in the shell)
Lobsters (live)
Deviled Crabs, Schrimp

All Kinds of CHEESE

All Kinds of FRESH, SALT and SMOKED FISH

Order Your Xmas Chickens Early

Lettuce lb..........10c
Cabbage lb..........2c
Carrots 3 lb..........10c
Parsnips 3 lb..........10c
Celery bunch..........10c
Spanish Onions lb...8c
Oranges doz..30c to 50c

We sell more OYSTERS than all others do together

Lemons doz..........30c
Bananas doz. 15c & 20c
Grape Fruit..........10c
Malaga Grapes lb..20c
Cranberries qt..........13c
Dates lb.....10c & 15c
Figs lb..........20c

CANNED GOODS OF ALL KINDS

OYSTERS, 40c, 50c, 60c quart. Try our Crackers. They are different. Prepared Pancake and Buckwheat Flour. Guaranteed to please. 10c per package.

Both Phones 496 **The Market,** 63 MAIN ST. Save The Check Merchants Delivery

Women's Pony and Caracul Coats

Just in and selling rapidly. We've had a good sale on Pony Coats this season on account of good value & price **$12.50 & $18**

WOMEN'S SKIRT SPECIAL THIS WEEK

To everybody buying the material here for a skirt we will make it to your measure for..........98c

Fit and workmanship guaranteed

Ladies' Suits from $12.50 to $18 Men's Suits now reduced 1-4 to 1-3

WILLIAM FISHER
142 Main Street Both Phones

Make the Feet Glad In

Easy Slippers & Shoes

Ladies' felt slippers in all colors, fur trimmed, value $1.50 for..........98c
Men's Christmas slippers..........75c and $1.00
Ladies' patent leather, cloth top shoes, $3 value $2.24
Men's patent leather in button and blucher $2.50 value for..........$1.89

Wellworth Shoe Store
94 East Main Street